

Historic, Archive Document

Do not assume content reflects current scientific knowledge, policies, or practices.



62.39



LIBRARY
RECEIVED
★ MAR 16 1948 ★
U. S. Department of Agriculture

Beauty and **ABUNDANCE**
FROM YOUR OWN GARDEN

ROSS BROS. CO. Worcester, Mass.
1948

Seeds, Farm Machinery, Poultry Supplies, Insecticides, Fertilizers and Tools



ROSS' High Germination Tested Purity Approved Formulas *Lawn Seed . . .*



1843-1948

PERFECT Lawns Within Reach of All. All of Ross' Celebrated Lawn Grass Seeds are particularly suited to the New England conditions. When properly used, they produce thick velvety lawns of the finest type in a few weeks.

Worcester Lawn Seed

The Worcester Lawn Seed is our own mixture made from a formula which has been given a great deal of careful study and we are positive that no better general purpose lawn seed can be made. **Price: Lb., 70c; 2 lbs., \$1.40; 5 lbs., \$3.25; 10 lbs., \$6.25; 100 lbs., \$58.50.**

Green Hill Lawn Seed

This is composed of only four varieties of grasses as follows: Creeping Bent, Rye Grass, Kentucky Blue and Red Top. These are four of the best lawn grasses known. **Price: Lb., 80c; 5 lbs., \$3.75; 10 lbs., \$7.00; 100 lbs., \$65.00.**

Truegreen Lawn Seed

This is a mixture of three of the best so-called lawn grasses and is adapted to almost any conditions but to do this in a situation where shade predominates the greater part of the time is very difficult. **Price: Lb., 60c; 5 lbs., \$2.85; 10 lbs., \$5.20; 100 lbs., \$48.00.**

Shady Spot Lawn Seed

It is possible to produce a lawn under almost any conditions but to do this in a situation where shade predominates the greater part of the time is very difficult. A shady location requires special treatment of the soil and in almost every shady spot lime must be added, but most important is the selection of the seed. **Price: Lb., 75c; 5 lbs., \$3.60; 10 lbs., \$6.70; 100 lbs., \$62.00.**

"The Ross Bros. Co. gives no warranty, express or implied, as to the productiveness of any seeds or bulbs it sells and will not be in any way responsible for the crop. Our liability, in all instances, is limited to the purchase price of the seed."

Golf Course Mixtures For Putting Greens and Fair Greens

Both the fairways and greens require a mixture of seed which will bear very close cutting and which will produce a turf of a strong, persistent nature. We offer mixtures which are of the highest purity and germination.

MIXTURE FOR PUTTING GREENS. Lb., 90c; 5 lbs., \$4.10; 10 lbs., \$7.70; 100 lbs., \$72.00.

MIXTURE FOR FAIRWAYS. Lb., 55c; 5 lbs., \$2.35; 10 lbs., \$4.20; 100 lbs., \$38.00.

Cemetery Mixture

This is especially adapted to light gravelly or sandy soil. **Price: Lb., 85c; 5 lbs., \$3.85; 10 lbs., \$7.25; 100 lbs., \$67.00.**

Terrace and Bank Mixture

It is mixed from grasses which naturally grow a strong, creeping root and are very valuable in holding the soil in place, preventing serious washouts during heavy rains. The seed starts quickly. **Price: Lb., 75c; 5 lbs., \$3.60; 10 lbs., \$6.70; 100 lbs., \$62.00.**

Special Mixtures of Grass Seed

In addition to the several mixtures of grass seeds which we list in this catalog, we can supply grass seed in mixtures suitable for almost any purpose or location.

We will also be pleased to name prices on any special formula on request.

**PLANT for BEAUTY
and ABUNDANCE**

PRICES ARE SUBJECT TO CHANGE WITHOUT NOTICE

ROSS BROS. CO.

179-181 Commercial St.,

Worcester 8, Mass.

DIRECTIONS FOR ORDERING

PLEASE USE OUR ORDER SHEET. It will be a help to us in filling your order correctly. If you desire to write us, use a separate sheet of paper. Be sure to give your full name and address on all orders and letters.

KEEP A COPY OF YOUR ORDER. Sometimes customers complain of not receiving goods which were not ordered. If goods ordered do not reach you in a reasonable time, advise us and send us a copy of your order.

HOW TO SEND MONEY. Remittances can be sent safely by Post Office Money Order, Bank Draft, Express Money Order, Check or by Registered Letter. We do accept stamps for small amounts.

Do not send coins loose in an envelope as they may break through. If bills are sent, your letter should be registered.

ORDER EARLY—We endeavor to fill all orders as soon as received, but during the rush season of April and May, delays are sometimes unavoidable. This, however, can be partly overcome if our patrons will send us their orders early.

FREE DELIVERY—All Vegetables Seeds, Flower Seeds and Bulbs offered in this catalogue will be delivered **transportation paid** in the United States at prices listed. In making this Free Delivery offer we reserve the right to ship goods by Parcel Post, Express or Freight. Other items of seeds and other merchandise will be sent transportation collect unless otherwise noted in this catalogue.

GRASS AND FIELD SEEDS—All Grass and Field Seeds, Onion Sets and Potatoes are shipped only at purchaser's expense by express or freight, as ordered. Prices quoted in this catalogue are F.O.B. Worcester. Small quantities of Grass or Field Seeds sent by Parcel Post if postage is added at parcel post rates.

NOTICE—While it is not our customs to substitute, we feel that in the event of our being sold out of any variety it would be to the advantage of our patrons to allow us this privilege, for, if on receipt of any substitute it is not perfectly satisfactory, the same may be returned and money paid will be refunded.

Telegraph your order with Western Union Money Transfer and goods will be shipped same day order is received.

Add Postage to your order as indicated below—
if required.

See Free Delivery on other side.

POSTAGE RATES

Weight Lbs.	ZONES							
	Local	1st-2d	3d	4th	5th	6th	7th	8th
1..	\$0.08	\$0.09	\$0.10	\$0.11	\$0.12	\$0.13	\$0.15	\$0.16
2..	.09	.11	.12	.15	.18	.20	.24	.27
3..	.09	.12	.14	.18	.23	.27	.33	.38
4..	.10	.13	.16	.22	.28	.34	.42	.49
5..	.10	.14	.18	.25	.34	.41	.52	.61
6..	.11	.15	.20	.29	.39	.48	.61	.72
7..	.11	.16	.22	.32	.44	.56	.70	.83
8..	.12	.17	.24	.36	.50	.63	.79	.95
9..	.12	.18	.26	.39	.56	.70	.89	1.06
10..	.13	.19	.28	.43	.61	.77	.98	1.17
11..	.13	.20	.30	.46	.66	.84	1.07	1.29
12..	.14	.22	.32	.50	.72	.92	1.16	1.40
13..	.14	.23	.34	.54	.77	.99	1.26	1.51
14..	.15	.24	.36	.58	.82	1.06	1.35	1.63
15..	.15	.25	.38	.61	.89	1.13	1.44	1.74
16..	.16	.26	.40	.65	.94	1.21	1.53	1.85
17..	.16	.27	.42	.68	.99	1.28	1.63	1.97
18..	.17	.28	.44	.72	1.05	1.35	1.72	2.08
19..	.17	.29	.46	.75	1.10	1.42	1.81	2.19
20..	.18	.30	.48	.79	1.15	1.49	1.91	2.31
21..	.18	.31	.50	.82	1.21	1.57	2.00	2.42
22..	.19	.33	.53	.87	1.27	1.64	2.09	2.53
23..	.19	.34	.55	.90	1.32	1.71	2.18	2.65
24..	.20	.35	.57	.94	1.37	1.78	2.28	2.76
25..	.20	.36	.59	.97	1.43	1.85	2.37	2.87
26..	.21	.37	.61	1.01	1.48	1.93	2.46	2.99
27..	.21	.38	.63	1.04	1.53	2.00	2.55	3.10
28..	.22	.39	.65	1.08	1.60	2.07	2.65	3.21
29..	.22	.40	.67	1.11	1.65	2.14	2.74	3.33
30..	.23	.41	.69	1.15	1.70	2.21	2.83	3.44
31..	.23	.42	.71	1.18	1.75	2.29	2.93	3.55
32..	.24	.44	.73	1.23	1.81	2.36	3.02	3.67
33..	.24	.45	.75	1.26	1.86	2.43	3.11	3.78
34..	.25	.46	.77	1.30	1.92	2.50	3.20	3.89
35..	.25	.47	.79	1.33	1.98	2.58	3.30	4.01
36..	.26	.48	.81	1.37	2.03	2.65	3.39	4.12
37..	.26	.49	.83	1.40	2.08	2.72	3.48	4.23
38..	.27	.50	.85	1.44	2.14	2.79	3.57	4.35
39..	.27	.52	.88	1.47	2.19	2.86	3.67	4.46
40..	.28	.53	.90	1.51	2.25	2.94	3.76	4.57

LOCAL DELIVERIES

Because of conditions concerning transportation, we can deliver only when accumulated orders and delivery schedule permits our complying with O. D. T. orders. If immediate delivery is wanted we will ship by local truckman at customers expense.

All prices subject to change without notice.

Most of the failures with seeds, plants and bulbs are due to causes entirely beyond our control such as unfavorable weather or soil conditions, too deep or too shallow planting, which renders it impossible for us to guarantee success.

The Ross Bros. Co. gives no warranty, express or implied, as to the productiveness of any seeds or bulbs it sells and will not be in any way responsible for the crop. Our liability, in all instances, is limited to the purchase price of the seed.

ROSS BROS. CO.

Ross' Lawn and Agricultural Grasses

PRICES

of all Grass Seeds subject to market changes. Prices include bags or sacks unless otherwise noted. Prices f.o.b. Worcester.

ASTORIA BENT (Botanically the same as Rhode Island or Colonial Bent.) Of fine growth, forming a close and permanent sod. One of the best lawn grasses and very desirable for golf courses and polo grounds.

Lb., \$1.55; 5 lbs., \$7.25; 10 lbs. or more, \$1.40 per lb.

BROME GRASS (*Bromus Inermis*). It is a large-leaved perennial. It spreads by underground roots. Consequently, it is usually a strong sod grass and is well adapted to pasturing. It is a cold and drought-resistant grass. It is tall growing, reaching a height of two to five feet. 15 pounds per acre when used alone, 7 or 8 pounds when used with alfalfa.

Lb., 40c; 10 lbs., \$3.50.

CANADIAN BLUE GRASS (*Poa compressa*). A hardy perennial with creeping root-stalks which form a strong turf.

Lb., 60c; 10 lbs., \$5.50.

CHEWINGS' FESCUE (*Festuca rubra*). Its leaves are bright green and the plant does not grow in tufts but creeps by underground stems, so that one plant may eventually cover a circle 2 to 4 feet in diameter. It is used mainly as a lawn plant. On sandy or gravelly soil its makes exquisite lawns.

Lb., 75c; 10 lbs., \$7.00.

KENTUCKY BLUE GRASS (*Poa pratensis*). 85% pure. One of the most valuable grasses for pasture and lawn, requires some time to become established, but lasts indefinitely on congenial soils. Sown with white clover, it forms a splendid lawn.

Lb., 60c; 10 lbs., \$5.50; 100 lbs., \$52.00.

KENTUCKY BLUE GRASS. 98% pure.

Lb., 65c; 10 lbs., \$5.90; 100 lbs., \$57.00.

MEADOW FESCUE (*Festuca pratensis*). Largely used for permanent mowing mixtures.

Lb., 35c; 10 lbs., \$3.00.

ORCHARD GRASS (*Dactylis glomerata*). For early pasturing this is very desirable; also fine for sowing in shaded places.

Lb., 35c; 10 lbs., \$2.80.

POA TRIVIALIS. Ideal for shade. It is a perennial and grows in soil that is moist and cool.

Lb., \$1.35; 10 lbs., \$12.50.

REED CANARY GRASS. A tall growing water grass, thriving in brooks, ditches, ponds, and marshy tracts of land. It is of good nutritive value.

Lb., 65c; 10 lbs. or over, 57c per lb.

RED TOP, RECLEANED. 92% pure. This is one of the best grasses for sowing for immediate effect.

Lb., 35c; 10 lbs., \$3.10; 100 lbs., \$29.00.

RED TOP, FANCY RECLEANED. 98% pure.

Lb., 40c; 10 lbs., \$3.50; 100 lbs., \$32.00.

RYE GRASS, DOMESTIC. Used extensively in lawn mixtures.

Lb., 20c; 10 lbs, \$1.60.

RYE GRASS, PERENNIAL (*Lolium perenne*). Of rapid growth and productive; produces a strong growth in 4 to 5 weeks.

Lb., 35c; 10 lbs., \$3.00.

WORCESTER GRADE TIMOTHY. Our Worcester Grade is a seed which is of the highest quality at the start. Taken from the best fields of full ripe seed, we can assure you, that after going through the cleaning process we can guarantee a purity of 99.50 per cent.

Lb., 20c; 10 lbs., \$1.20; 100 lbs., \$11.00.

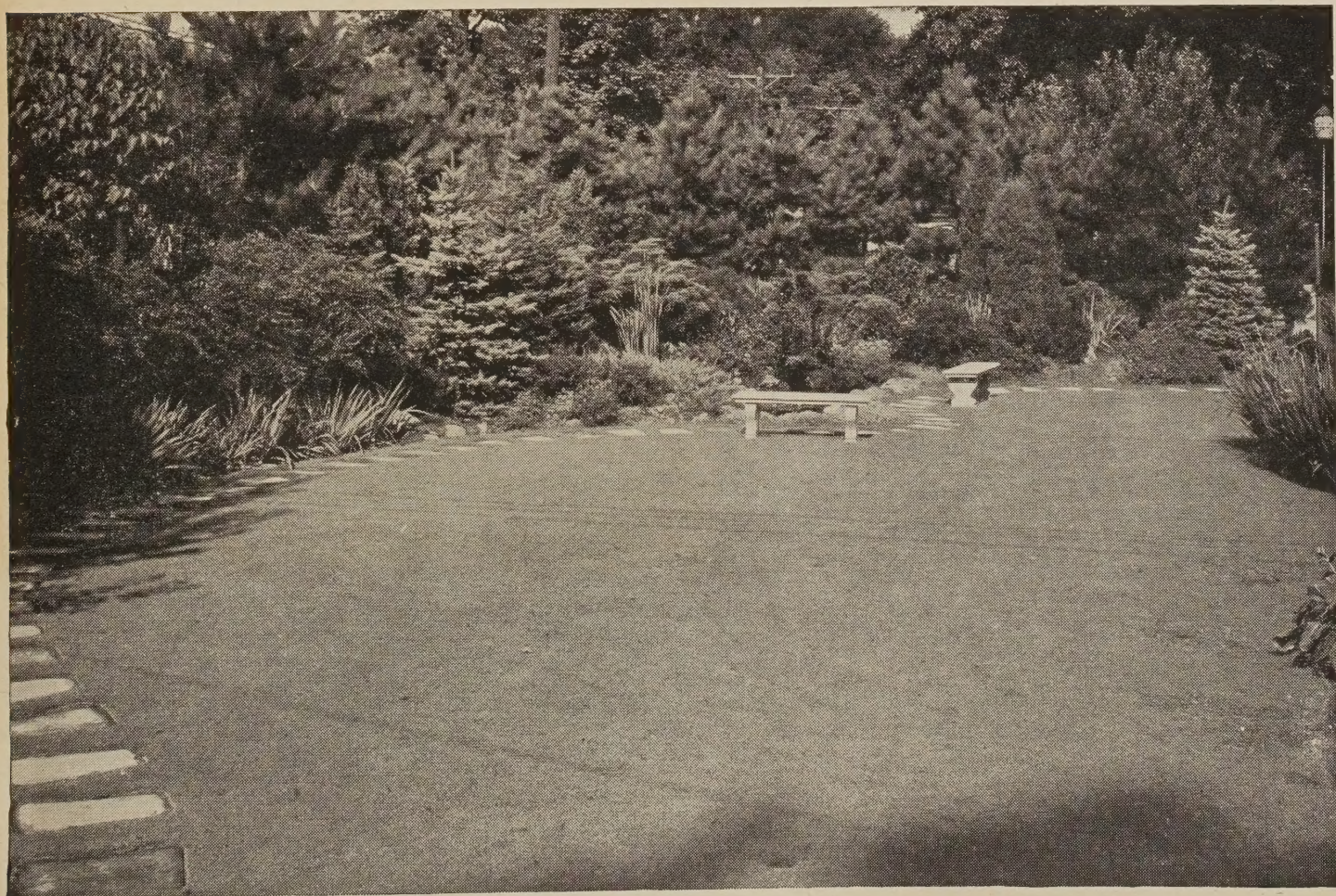

CLOVERS

*Natural Soil Improvers
Unexcelled for
Stock Feeding*



*Sweet
Clover*

Sweet Clover

The Greatest Soil Renovator, Hay and Pasture Crop.

BOKHARA or SWEET CLOVER (*Mellilotus alba*). A native of all parts of the United States and Canada. It is an erect branching biennial plant with woody stems growing the first season 2 to 3 feet high and developing a large root. The second year's growth usually reaches a height of 4 to 7 feet.

Lb., 30c; 10 lbs. or more, 26c per lb.

Grass Seed Mixtures for Hay and Permanent Pasture

The Worcester Special Mixtures of Grass Seed produce wonderful hay crops and pasture, maintaining their cropping qualities for years.

PERMANENT PASTURE MIXTURE FOR MEDIUM SOIL. Aside from permanency, an important requisite is that of continual growth from early spring until fall, and as many varieties as possible should be used which bear constant tramping and continued close grazing. This mixture is prepared with these ends in view. Contains Ladino and White Dutch clovers. 30 pounds to the acre.

Lb., 55c; 10 lbs. or more, 48c per lb.

No. 1 GRASS SEED MIXTURE. For seeding down use 25 lbs. to the acre. Contains timothy, red top, medium red clover, and alsike clover. All domestic seed.

Lb., 35c; 10 lbs. or more, 30c per lb.

ALSIKE or SWEDISH CLOVER (*Trifolium hybridum*). One of the best for mixing with timothy; it is perfectly hardy in every climate or soil condition and seldom has to be reseeded.

Lb., 65c; 10 lbs. or more, 60c per lb.

CRIMSON CLOVER (*Trifolium incarnatum*). This is used principally for soiling or green manuring, for which purposes it is highly valuable. If desired for feed, cut it just before it flowers.

Lb., 45c; 10 lbs. or more, 40c per lb.

LADINO CLOVER FOR LOW WET SOILS. It is an ideal pasture plant for cattle, sheep, hogs, etc. Should be sown in early spring or September, using Oats, Timothy or Rye Grass, as a nurse crop. We recommend about 4 lbs. of Ladino Clover per acre.

Price: \$3.15 per lb.

MAMMOTH RED CLOVER (*Trifolium pratense perenne*). Sometimes called Sapling or Pea Vine Clover and English Cow Grass. This differs from the "Medium," being of a ranker growth and yielding more fodder per acre.

MEDIUM RED CLOVER, AMERICAN GROWN (*Trifolium pratense*). More widely known and used than any other; used principally for hay purposes. Height from 18 inches to 2½ feet. Sow early in the spring or in the late summer.

Lb., 75c; 10 lbs. or more, 69c per lb.

WHITE DUTCH or LAWN CLOVER (*Trifolium repens*). This is valuable for pasturage as well as for lawns; it succeeds where other clovers and grasses fail, and it seldom dies out. It can be sown at all seasons, although early spring is best.

¼ lb., 40c; ½ lb., 70c; 1 lb., \$1.35; 10 lbs. or more, \$1.25 per lb.

**For Good Crops It Is Important to Plant
Ross' Selected Seeds**

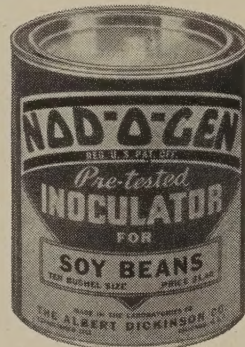

NOD-O-GEN
THE
PRE-TESTED INOCULATOR

Nod-O-Gen is a high quality humus culture of nitrogen-gathering bacteria containing all the essentials for healthy bacterial growth. Nod-O-Gen causes nodules to develop on the roots of legume crops. These nodules gather nitrogen from the air and convert it into plant food, saving plant food in the soil. Full directions accompany each package. When ordering be sure to state what seed you wish to inoculate. Humus type only.

GROUP 1. Alfalfa and Sweet Clover. 1-bu. size, 50c; 2½-bu. size, \$1.00.

GROUP 2. Clover, Medium Red, Crimson, Mammoth Alsike, White and White Dutch. 1-bu. size, 50c; 2½-bu. size, \$1.00.

GROUP 4. Soy Beans, all varieties. 2-bu. size, 30c; 5-bu. size, 55c.

GROUP 5. Cow Peas, Peanuts, Lima Beans. 2-bu. size, 30c; 5-bu. size, 55c.

GROUP 6. Field Beans, Wax, String, Snap, Kidney and Scarlet Runner Garden Beans. 1-bu. size, 35c.

GROUP 7. All Vetches, Field, Sweet and Garden Peas. 1-bu. size, 35c; 100-lb. size, 55c.

GROUP 8. Garden Combination for Garden Peas and Beans, Sweet Peas, Lima Beans. 15c.

Add for postage, Group 8, 1c; all other Groups, all sizes, 10c.

FIELD SEED CORN

Varieties that Fill the Silo

Worcester County Sweepstakes

Grows 12 to 15 feet tall.

It is a big yellow Dent Corn, stalks very large, 1½ to 2 inches in diameter, growing 12 to 15 feet high; foliage is long, broad and heavy, starting well down to the ground with an abundance of leaves and produces 15 to 25 tons per acre.

½ pk., 85c; pk., \$1.55; ½ bu., \$2.90; bu., \$5.65.

Hybrid Corn

CORNELL 29-3. Hybrid. 100 days. Medium to tall in height, ear medium size, 12- to 16-rowed, has a fine root system. Very heavy producer of silage.

½ pk., \$1.25; pk., \$2.20; bu., \$8.20.

HYBRID ENSILAGE. Wis. No. 606. 110 days. An excellent ensilage about the same season as Sweepstakes, having excellent cobs and in the milk stage at time of harvesting. Very vigorous in growth.

½ pk., \$1.30; pk., \$2.25; bu., \$8.50.

HYBRID DENT CORN. Wis. No. 412A. 95 days. Makes an excellent Corn for grain. It produces very good cobs and matures early. It is a dark colored, leafy, vigorous hybrid. Fodder yield is just a little less than Sweepstakes.

½ pk., \$1.30; pk., \$2.25; bu., \$8.50.

Improved Leaming

It ranks as one of the early Dent Corns, has a very heavy stalk, growing 12 to 13 feet high and very leafy. The ears are 8 to 10 inches long, filled with medium sized but deep kernels.

Pk., \$1.35; bu., \$5.10.

Sweet Fodder

Unexcelled for cutting green and feeding to stock. It should be included in all soiling schedules.

10 lbs., \$1.50; 100 lbs., \$13.00.

Early Canada Flint

An early 8-rowed variety; stalks about 6 ft., ears 8 to 9 inches. This strain is a decided improvement over the old Early Canada Flint.

½ pk., \$1.00; pk., \$1.80; bu., \$6.70.

Ross' Genuine Eureka Ensilage Corn

Has a Record of Producing More Tons Per Acre Than Any Other Ensilage Variety

The Eureka is a large kernel white corn introduced by Ross Bros. years ago and we still offer the genuine Eureka, which is superior to many varieties sold under this same name.

Hardy and rugged characteristics; Eureka Corn germinates surprisingly well in cold, wet springs, and today farmers everywhere heartily approve planting the Ross genuine variety of Eureka Corn.

½ pk., 90c; pk., \$1.60; ½ bu., \$3.05; bu., \$5.75.



Eureka Corn

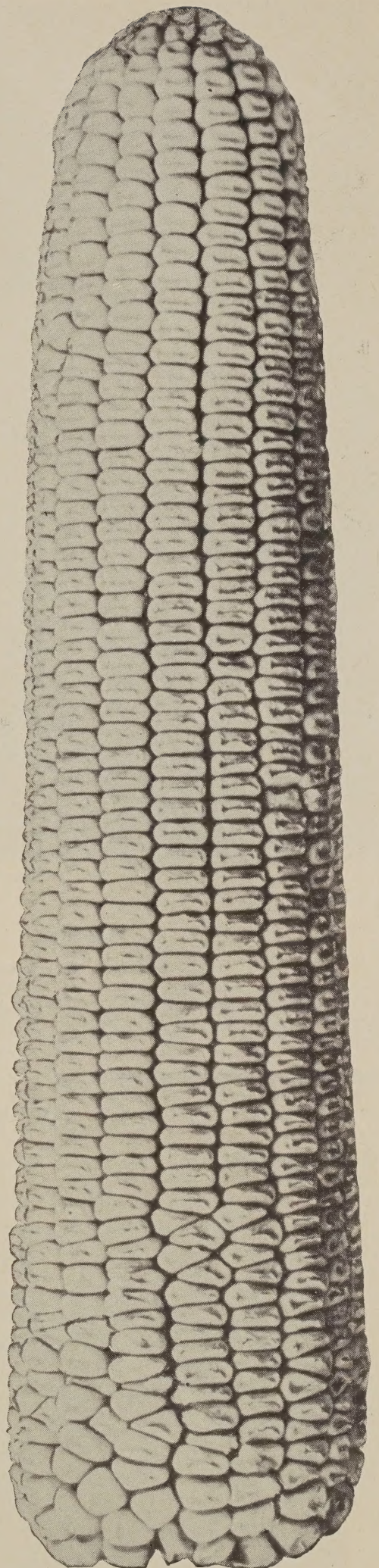

Worcester County Sweepstakes

Agricultural

Barley

WISCONSIN No. 33. The beards are smooth and no barbs. Excellent for feeding green.

Pk., \$1.25; bu., \$4.30.

Buckwheat

JAPANESE. Entirely distinct from all other varieties. It has the advantage of remaining some time in bloom and produces seed earlier. It resists drought and blight better than most varieties.

Pk., \$1.10; bu., \$4.00.

Canada Field Peas

CANADA PEAS may also be sown with other grains as well as with Oats, and are sometimes sown in August with Barley. They are also sometimes sown alone. Choice stock for seed.

Lb., 20c; 10 lbs., \$1.40; 100 lbs., \$13.00.

Millets

HUNGARIAN (Hungarian Grass). An excellent food for horses when cured. Each root sends up several slender stems which often branch. The leaves grow upright, rather narrow. Heads are borne erect or nearly so, about four inches long, dark purple in color.

Lb., 17c; 10 lbs., \$1.30; 100 lbs., \$12.00.

GOLDEN. This variety is extensively used throughout the United States. It is sown at the same time and at the same rate per acre as the common Millet. Grows more vigorous, gives a much larger yield of hay than common Millet.

Lb., 17c; 10 lbs., \$1.30; 100 lbs., \$12.00.

JAPANESE (*Panicum frumentacea*). It is entirely distinct from all other Millets. Grows from 6 to 9 feet high, stands up well, and yields enormous crops.

Lb., 15c; 10 lbs., \$1.10; 100 lbs., \$10.00.



Oats and Vetch as Cover Crop

Alfalfa

The Farmer's Hay Insurance

Sow 15 to 25 lbs. per acre.

As a soil builder the Experiment Stations tell us that it adds twice as much nitrogen to the soil as the average acre of Red Clover.

GRIMM, BLACKFOOT. State sealed and certified. Idaho grown. True Grimm Alfalfa in hardiness. It is the safest type to sow wherever there is trouble from winter-killing.

Lb., 85c; 10 lbs. or more, 80c per lb.

COMMON ALFALFA. This strain has given very satisfactory results in New England.

Lb., 50c; 10 lbs. or more, 45c per lb.

Certified Seed Oats

VICTORY. A tall growing white-kerneled variety which is recommended as a heavy yielder. The straw is stiff and strong enough not to lodge. It was developed at the Svalof Station in Sweden and out-yields the Swedish Select type. It should not be confused with that variety.

Pk., 85c; bu., \$3.00.

Vicland Oats

The Vicland is a selection from a cross of the parents Victoria (South American) and Richland (Iowa) varieties and introduced in 1941 as an outstanding grain variety. The straw of the Vicland is about 36 inches in height and the grain matures early. It is rust resistant and Wisconsin yields show 80 or more bushels per acre. We recommend this variety for grain.

Pk., 70c; bu., \$2.55.

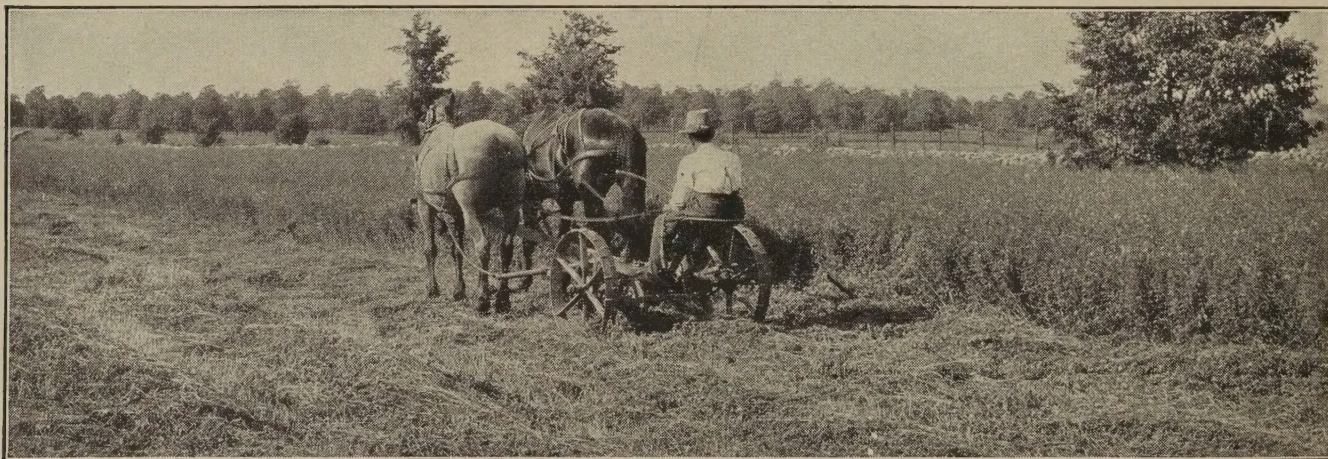

Ross' Alfalfa

Seed Grains

Dwarf Essex Rape

It grows best in cool, moist weather and the time for sowing depends upon when the crop is to be used. When wanted for pasture, allow 8 to 10 weeks for it to attain maximum growth.

Lb., 35c; 10 lbs., \$2.80; 100 lbs., \$26.00.

Rye

SPRING RYE. True stock Spring Rye makes an excellent crop where winter grain has been killed out or for sowing where a fall crop has not been planted. If desired it can be turned under and made to answer a good purpose in adding to the fertility of the soil. Sow seed same time as other spring grain. Sold out.

ROSEN WINTER RYE. Rosen Rye produces a strong vigorous straw and stools to a remarkable degree. The grain is large, plump, heavy and of beautiful color, commanding a premium on the market over other grains. Owing to its vigorous stooling property less seed is required, the practice being about one and one-half bushels per acre. Ask for price.

Soy or Soja Beans

BLACK WILSON. Medium size, black seed. Considered the best all-around variety for the North. Of rather upright growth, with a good amount of foliage and a slight tendency to vine on fertile soil. Matures seeds in 125 days and is ready for cutting in 110 days. A heavy seed producer. Pk., \$1.25; bu., \$4.50.

MANCHU. Matures in about 110 days and is the most popular early variety. Plants erect and bushy, producing large crops of dry forage and seed. Seed light yellow with a black scar. Pk., \$1.25; bu., \$4.50.

Sudan Grass

Sudan Grass is strictly an annual and dies each year like millet. From seven to nine feet high, with very small stems. Stock prefer it. Sow 10 to 15 lbs. per acre. Lb., 25c; 10 lbs., \$1.70; 100 lbs., \$16.00.

SUDAN GRASS. (Sweet.) An improvement over the common. Very palatable and very productive. Lb., 30c; 10 lbs., \$2.40; 100 lbs., \$23.00.

Mammoth Russian Sunflower

Produces very heavy yields per acre for silage or grown for its seed. Valuable for feeding. Lb., 35c; 10 lbs., \$3.00.

Soy or Soja Beans

A great soil enricher, gathering nitrogen from the air. Produces enormous crops as far North as Canada, ripening seed as far as Massachusetts. Especially valuable (in combination with millet and fodder corn) for ensilage, supplying the albuminoids or flesh-forming food.

INOCULATE WITH NOD-O-GEN



Millet



Barley

Vetch

HAIRY. Can be sown during the spring as well as in the fall, with good results. Used for green feed and plowing under for green manure. Sow at the rate of 30 to 40 lbs. with 1 bu. of small grain.

Lb., 40c; 10 lbs., \$3.50; 100 lbs., \$32.00.

Wheat

MARQUIS (Spring Wheat.) It has outyielded all other spring Wheats grown under the same conditions of soil and climate, the increased yield being up to 10 bushels per acre; is flinty and dark in color, being almost dark red. It is a beardless variety, having a smooth, yellow chaff. Pk., \$1.50; bu., \$5.25.

WHITE (Winter Wheat). Sow early in the fall for a good firm root to survive our New England winters. Winter Wheat makes an excellent green feed, coming very early in the spring and staying in condition for feed much longer than spring or winter rye. A productive, bald, white variety, large and plump. Ask for price.

VEGETABLES of Superior



Mary Washington

ASPARAGUS

An ounce will sow about 60 feet of drill, and produce 200 or more plants.

MARY WASHINGTON. This is a selection from the Washington showing a marked improvement in every respect. It is much larger than the ordinary strain and is some earlier. Tips very compact and a rich purplish green. The whole stalk from base to tip is remarkably tender.

Pkt., 10c; oz., 25c; ¼ lb., 60c.

ASPARAGUS ROOTS

The easiest way to obtain an asparagus bed is to set out the roots. It takes 3 years to establish one from seed, but with our large, 2-year roots a bearing bed may be had in two years. We can furnish strong, selected roots of the variety listed, at the following prices:

MARY WASHINGTON. 25 for \$1.00; 50 for \$1.75; 100 for \$3.00, postpaid.

ARTICHOKE

GREEN GLOBE. Perennial, large-flowering heads, cooked like asparagus. Matures second year; not hardy in the North. **Can not supply.**

BROCCOLI

ITALIAN GREEN SPROUTING. (Close Heading.) Planted and used the same as cauliflower, bluish green color, largely used by market gardeners. The plants require plenty of water. Seed started in June will make heads which will be in good condition all winter. Seed started earlier will bring heads in for summer. Broccoli takes longer to mature than cauliflower, allow 2 or 3 weeks more.

Pkt., 10c; ½ oz., 20c; oz., 30c.

BRUSSELS SPROUTS

Delicious Miniature Cabbages

1 oz. will produce 3000 plants.

LONG ISLAND IMPROVED. A very hardy plant of the cabbage family, in this section may be left in the ground up to December. The plants of the Long Island strain do not grow up very tall but are covered from the ground up with large solid sprouts.

Pkt., 10c; ½ oz., 30c; oz., 50c.



Broccoli, Italian Green Sprouting

If you are in doubt as to the varieties best suited for your garden, let us select these for you. We will make the selection for you if you will tell us the quantities you require. Buy only good seeds.

We deliver free in the United States all Bulbs, Vegetable and Flower Seeds, at prices listed in this catalog. Prices subject to change.



Brussels Sprouts, Long Island Improved

OUR PRICES

Have been reduced to the lowest point consistent with the production of good quality seeds. The varieties of vegetable seeds offered on these pages are the best and most popular varieties in their respective classes, as required for the Ross standard of excellence.

Quality from Ross' Tested Seed

BEANS

Reliable and Productive

1 lb. will plant 100 ft. of drill; 60 to 90 lbs. will plant an acre.

Beans succeed best in warm, light soil of at least average fertility. In this latitude it is not usually safe to plant much earlier than the middle of May. If planting is made earlier and is followed by especially wet or cold weather, the planter should not blame the seedsman if beans fail to germinate. Plant the dwarf varieties in drills 2 to 3 feet apart, about 2 inches deep, and thin plants 4 to 6 inches apart. Give frequent, shallow cultivation until time of blossoming.

Dwarf Wax or Butter Beans

CHEROKEE WAX. A straight yellow pod 5 to 6 inches long, oval-shaped and fine flavor. It is very productive. The flesh is tender, brittle and without strings. Excellent for home or market garden. Pkt., 25c; lb., 50c; 2 lbs., 95c; 10 lbs. or over, 45c per lb.

BRITTLE WAX. One of the best early varieties. The pods are round and long, often 6 inches in length, and a rich golden yellow; stringless and tender. When ripe, makes good shell beans. Pkt., 25c; lb., 50c; 2 lbs., 95c; 10 lbs. or over, 45c per lb.

IMPROVED GOLDEN WAX. An old, well known and popular variety of excellent quality. Pods flat, long, golden yellow. One of the earliest and best dwarf wax varieties for the private garden. Pkt., 25c; lb., 50c; 2 lbs., 95c; 10 lbs. or over, 45c per lb.

PENCIL POD BLACK WAX. Best of all the dwarf black-seeded wax beans. It is early and productive, bearing rich yellow, nearly straight, round pods 5½ to 6 inches long. Pkt., 25c; lb., 50c; 2 lbs., 95c; 10 lbs. or over, 45c per lb.

ROUND POD KIDNEY WAX. Of unsurpassed quality. One of the best for the home garden and very desirable for market, where round-podded varieties are popular. Pods are long, very white and waxlike; uniformly perfect in shape and vine is very productive. Pkt., 25c; lb., 50c; 2 lbs., 95c; 10 lbs. or over, 45c per lb.

SURE CROP STRINGLESS WAX. Clear amber, stringless pods. Ideal for home or market gardens. Strong grower, dependable cropper. An absolutely stringless, rust-proof wax-pod, bush bean. Pods 7 to 7½ inches long, about half an inch in diameter, and a beautiful rich yellow color. Pkt., 25c; lb., 50c; 2 lbs., 95c; 10 lbs. or over, 45c per lb.

Dwarf or Green Podded Bush Beans

BOUNTIFUL. Vine unusually thrifty, rarely affected by blight, bears early, profusely and for a long time. Pods large, flat but thick and meaty, stringless and tender. Pkt., 25c; lb., 50c; 2 lbs., 95c; 10 lbs. or over, 45c per lb.

BURPEE'S GREEN POD STRINGLESS. A very desirable dwarf podded snap sort for the home garden and largely grown for the market. Pods medium green, 5 to 6 inches long. Seed of medium size and length, yellowish brown. Pkt., 25c; lb., 50c; 2 lbs., 95c; 10 lbs. or over, 45c per lb.

TENDERGREEN. There's a profusion of exquisitely tender green pods. A green-podded bean of unusual merit. The pods are long, light green in color, round and absolutely stringless. It yields a heavy crop of early beans. Early, prolific, stringless. Pkt., 25c; lb., 50c; 2 lbs., 95c; 10 lbs. or over, 45c per lb.

Dwarf or Bush Shell Beans

DWARF HORTICULTURAL. Pods thick, broad, of medium length, yellowish green splashed with red when at the stage of fitness for green shell beans and are then very attractive. Pkt., 25c; lb., 55c; 2 lbs., \$1.05; 10 lbs. or over, 50c per lb.

FRENCH HORTICULTURAL. The vines are compact and of upright growth; almost always sending out runners to a height of 1½ to 2 feet, but do not climb a pole and are not of sufficient length to affect the bean in any way. The pods when ready to use are a yellowish green splashed with a bright crimson. Very prolific. Pkt., 25c; lb., 55c; 2 lbs., \$1.05; 10 lbs. or over, 50c per lb.

*Don't
Forget*

To get a summer-long supply of this delicious vegetable, sow seeds every 2 weeks. Order sufficient seeds now for your season's needs.

BOSTON SMALL PEA. More largely used than any other variety for baking. Choice select. Pkt., 25c; lb., 50c; 2 lbs., 95c; 10 lbs. or over, 45c per lb.

IMPROVED YELLOW EYE. One of the best sorts for baking; extremely productive and of superior quality. Pkt., 25c; lb., 50c; 2 lbs., 95c; 10 lbs. or over, 45c per lb.

RED KIDNEY. Large red kidney-shaped Beans of excellent quality. The old-fashioned baking Bean. Pkt., 25c; lb., 50c; 2 lbs., 95c; 10 lbs. or over, 45c per lb.

BEANS for The Home Garden

Wax Podded Pole Beans

1 lb. will plant about 100 hills.

Pole beans require considerable care. They are, when properly grown, of long bearing period, more sensitive to wet and extremes of temperature than the dwarf varieties and should not be planted as early. Set in rows about 4 feet apart, preferably running north and south, allowing about 3 feet between the poles in the row. Plant 6 to 8 beans around each pole and thin to 3 to 4 plants.

★**KENTUCKY WONDER WAX.** This pole bean is quite similar to the very popular green-podded Kentucky Wonder, except that the very long pods are a little broader, and of a waxy golden yellow. These are very attractive, fleshy, stringless and not surpassed in quality.

Pkt., 25c; lb., 50c; 2 lbs., 95c; 10 lbs. or over, 45c per lb.

Green Podded Pole Beans

★**KENTUCKY WONDER or OLD HOME-STEAD.** Pods are borne in large clusters, are of unusual length, nearly round, silvery green; when young, crisp, entirely stringless, of fine texture and flavor. Vine bears early and is very productive. Used only as a string bean.

Pkt., 25c; lb., 45c; 2 lbs., 85c; 10 lbs., or over, 40c per lb.

★**SCARLET RUNNER.** Largely grown as an ornamental climber; its rapid growth and early production of dazzling flowers make it a favorite for covering screens, walls, etc. It is also of excellent edible qualities, but rarely grown for that purpose.

Pkt., 25c; lb., 45c; 2 lbs., 85c; 10 lbs., or over, 40c per lb.

★**WORCESTER MAMMOTH HORTICULTURAL.** The beans, though closely resembling those of the common strain, are much larger. Its strikingly handsome pods combined with its great size are both features of excellence which recommend it.

Pkt., 25c; lb., 45c; 2 lbs., 85c; 10 lbs., or over, 40c per lb.

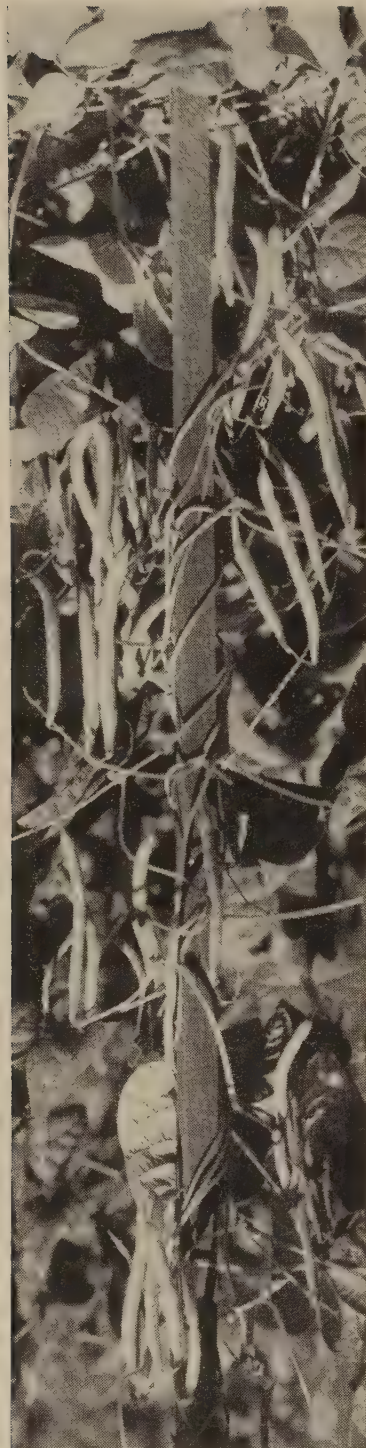

Kentucky Wonder

ENGLISH BROAD BEANS

★**BROAD WINDSOR.** An old-fashioned English shell bean. This bean is very hardy; it should be planted as early as the ground will permit, 3 to 4 inches deep in rows 3 feet apart, and plants 1½ feet apart in row. Dry beans very large and yellowish green.

Pkt., 25c; lb., 45c

EDIBLE SOY BEANS

★**BANSEI.** These beans are not only delicious when eaten green or dry, but they are also an excellent source of Vitamins A, B, and G. The Bansei variety is one of the earliest, and very productive. Plants grow 24 inches high and do not require support. They are literally loaded with pods. Seeds are bright green while young and yellow when matured.

Pkt., 25c; lb., 45c; 2 lbs., 85c; 10 lbs. or over, 40c per lb.

PLANT FOR PEACE AS FOR VICTORY, AND REMEMBER QUALITY VEGETABLES COME FROM YOUR OWN GARDEN

WE SUGGEST:

Wax and Green Beans
Early Wonder Beets
Golden Bantam Sweet Corn
Lettuce, Open Leaf
Yellow Onions
Summer Squash

Early and Late Cabbage
Danvers Carrot
World's Record Peas
White Spine Cucumber
Early Tomatoes
Winter Squash

LIMA BEANS

Bush Limas

1 lb. will plant about 50 hills.

More hardy than the pole varieties and therefore may be planted earlier. Make rows 2 feet apart and plant the beans, eyes down, every 2 inches. Cover about 2 inches deep. Thin to 6 inches. Note: In very wet weather bush lima beans will sometimes send out runners about 2 feet long.

★**HENDERSON'S BUSH LIMA.** A bush bean of the Sieva Lima type. Beans small but vine is productive and bears early. Pkt., 25c; lb., 55c; 2 lbs., \$1.05; 10 lbs. or over, 50c per lb.

★**BURPEE'S IMPROVED BUSH LIMA.** A distinct strain. The earliest, largest, and the best of all large limas. This new strain differs from the popular Burpee's Bush Lima in bearing uniformly much larger pods, producing more beans, while both pods and beans are much larger and thicker. While the beans are as large as those of the large lima, the crop of the Improved is ready for gathering from 8 to 10 days earlier. In quality the beans are equal to any, being thin-skinned, juicy and of fine flavor.

Pkt., 25c; lb., 55c; 2 lbs., \$1.05; 10 lbs. or over, 50c per lb.

★**FORDHOOK BUSH LIMA.** One of the leading varieties of bush lima beans. The plant is of stiffly erect habit, the beans are much larger and of superior quality and even when full size are juicy and of fine flavor.

Pkt., 25c; lb., 55c; 2 lbs., \$1.05; 10 lbs. or over, 50c per lb.

Pole Limas

1 lb. will plant about 100 hills.

★**KING OF THE GARDEN LIMA.** Earlier than the large lima, and the pods are longer and often contain 5 beans of the largest size. The vine is large and of remarkably vigorous growth and will produce larger pods and bear earlier if only two are allowed to grow to the pole.

Pkt., 25c; lb., 50c; 2 lbs., 95c; 10 lbs. or over, 45c per lb.

Don't Forget
NOD-O-GEN
For Beans

See page 4.

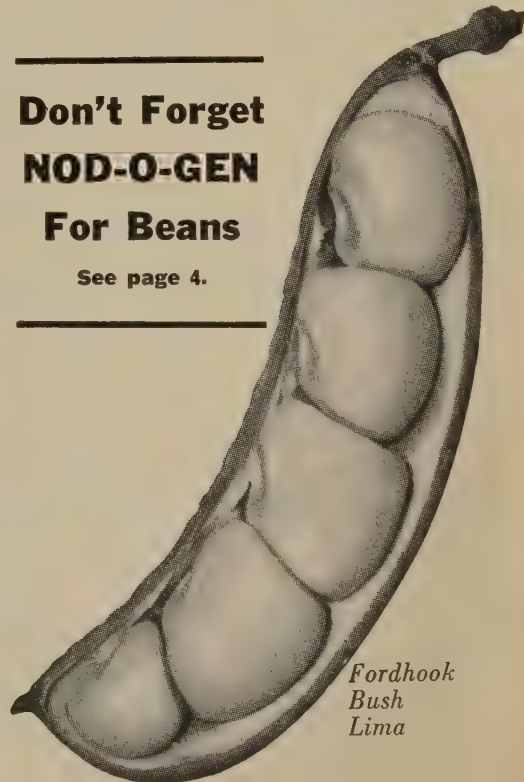

Fordhook Bush Lima

Detroit Dark Red

If you have room for only one variety—this is it

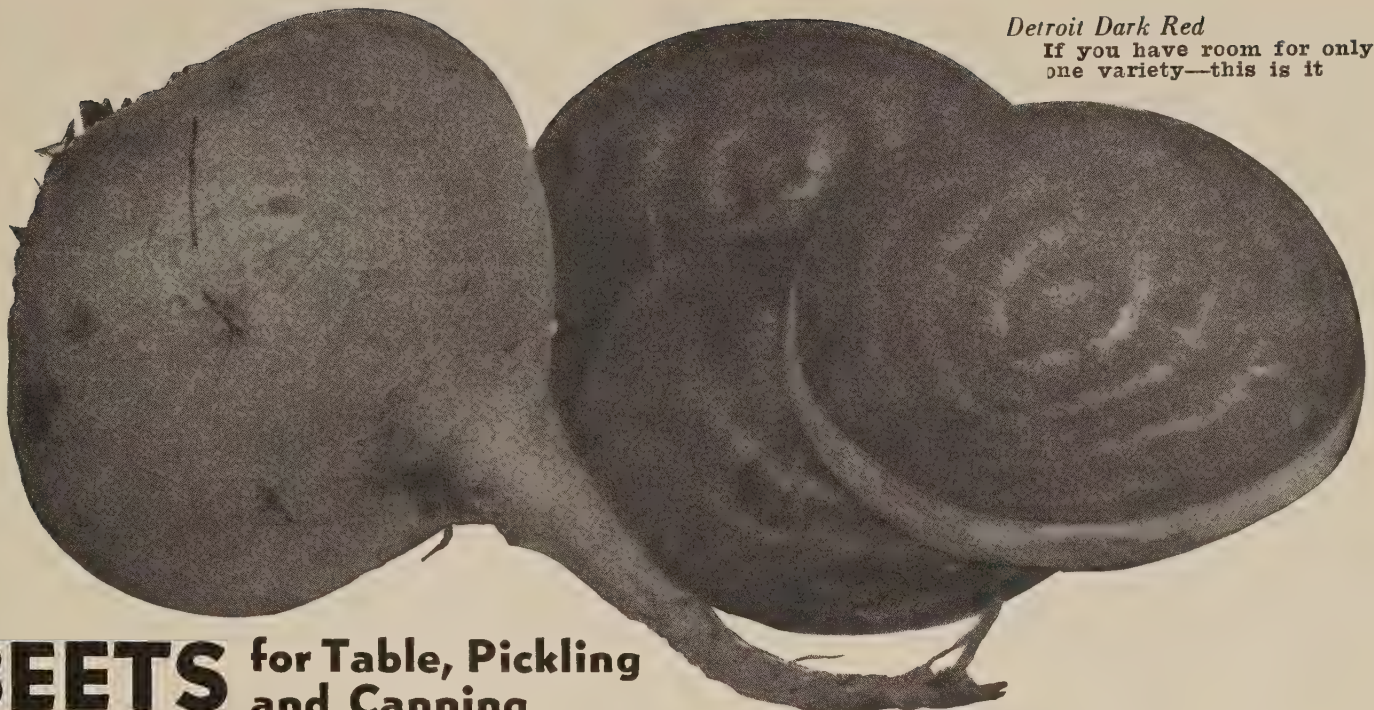

BEETS for Table, Pickling and Canning

Successive Plantings - for Beets the Right Size All Summer Long

An ounce will sow about 100 feet of drill. 5 to 6 pounds required for an acre.

The beet thrives best in deep, rich, but rather light soil. Sow in drills about 15 inches apart and 1 inch deep. Make the soil firm over the seed. For early use, sow as soon as the ground can be worked; for fall use, in May; for winter from the 20th of June to the middle of July, according to the variety. Thin plants to 4 or 5 inches apart. Give frequent shallow cultivation.

***CROSBY'S EARLY EGYPTIAN EXTRA SELECTED STRAIN.** For several years we have given this especial attention and have succeeded in eliminating the light-colored, coarse fleshed specimens peculiar to the Egyptian. Roots are more uniform in shape and tops are more even in growth, a little smaller. We confidently recommend it to market gardeners as an unsurpassed strain.

Pkt., 10c; oz., 30c; ¼ lb., 75c; lb., \$2.00.

***EARLY WONDER.** An improved Crosby Egyptian Beet. Smooth, dark, red flesh. Extra good for market gardeners. One of the earliest and most perfectly shaped beets. Its beautiful, deep blood-red color, globular-shaped roots, make it valuable for the home garden. The attractive appearance, uniform size, shape and color have created a very heavy demand for this variety. It is grown very extensively for late sowing.

Pkt., 10c; oz., 30c; ¼ lb., 75c; lb., \$2.00.

LONG SEASON. No garden is complete without some Long season Beets. They are rather late and somewhat rough in shape but there is no finer Beet to eat in the summer and to store for winter. No matter how big they grow, they remain just as sweet and tender as tiny young Beets and they have a delicious flavor all their own.

Pkt., 10c; oz., 40c; ¼ lb., \$1.25.

***DETROIT DARK RED.** A superior second-early and main-crop variety rapidly growing in favor for late planting. Tops uniformly small and grow upright so that the rows may be close together.

Pkt., 10c; oz., 30c; ¼ lb., 75c; lb., \$2.00.

DEWING'S BLOOD. One of the leading main crop varieties.

Pkt., 10c; oz., 30c; ¼ lb., 75c; lb., \$2.00.

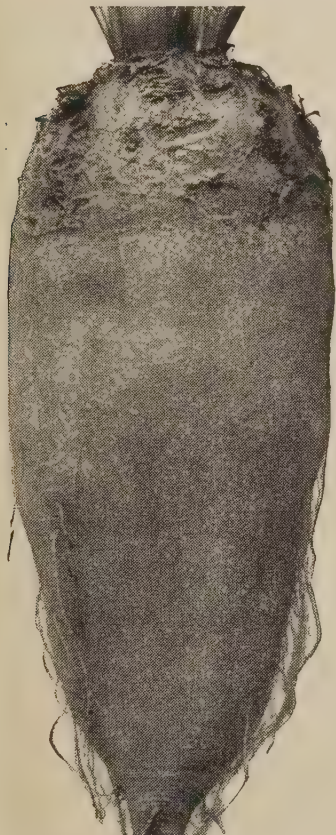

For Another Delicious Green, Try Swiss Chard It's a Beet, You Know

Mangels—Overgrown Beets for Livestock

The Mangels furnish large quantities of nutritious and healthful food for stock and poultry. Yields 25 to 30 tons per acre.

1 oz. to 100 feet of drill; 5 lbs. per acre.

Culture: Both mangels and sugar beets require deep, well-enriched soil. Sow in May or June in rows 18 inches to 2 feet apart and 6 to 8 inches in the row. Young plants may be transplanted to fill up vacancies. As soon as frost occurs, dig the crop. For winter store in cellar or in pits. Sow 5 to 6 pounds per acre. Mangels make excellent and rich as well as cheap winter feed for poultry.

GOLDEN TANKARD. It is one of the best stock beets grown. It has yellow flesh, very distinct variety, being short with very little tap root and very easy to harvest. Top and

neck very small; root ovoid, flesh yellow, zoned with white; an excellent sort.

Oz. pkt., 20c; ¼ lb., 60c; lb., \$1.50.

MAMMOTH LONG RED. This is truly a mammoth, a single root often weighing 20 to 30 pounds. The extra large, long roots are blood-red in color and very nutritious. Enormously productive, yielding, under favorable conditions, 30 to 40 tons of roots per acre.

Oz. pkt., 20c; ¼ lb., 60c; lb., \$1.50.

Klein Wanzleben

High Sugar Content; Popular with Sugar Beet Growers.

Root is conical, straight and even, large at top and tapering. Contains the largest percentage of saccharine matter.

Pkt., 10c; oz., 20c; ¼ lb., 60c; lb., \$1.50.

Mammoth Long Red Mangel



Copenhagen Market



Golden Acre

CABBAGE for Crisp Tangy Flavor



Chinese Cabbage

CHINESE CABBAGE

A Real Treat is in Store for Those Who are Planting It for the First Time

PE-TSAI. Distinct from the cabbage of commerce, somewhat resembling Cos Lettuce; in fact, sometimes called Celery Lettuce. It can be eaten as a salad or cooked like ordinary cabbage. Culture same as late cabbage. Sow early in July.

Pkt., 10c; ½ oz., 35c; oz., 60c.

1 pkt. produces 250 plants; 1 oz. produces 3,000 plants.

The seed we offer is absolutely new stock from the best professional growers. A heavy rich loam, thoroughly cultivated, highly manured and worked deep is most suitable to cabbage. Early cabbage should be planted under glass in March and transplanted 2 feet apart as soon as ground outside can be prepared. For late plants, sow in hills in open ground in May. Transplant in July.

*THE EARLY COPENHAGEN MARKET.

A New England favorite cabbage. Large heads, solid light green, round, excellent quality. The earliest large, round-headed cabbage yet introduced. Matures 68 days after transplanting. It is a very sure heading and uniform variety of hardy and compact growth. The heads are 7 to 8 inches in diameter and weigh 3 or 4 pounds.

Pkt., 10c; ½ oz., 35c; oz., 60c; ¼ lb., \$2.00.

EARLY JERSEY WAKEFIELD.

Although this variety is not as early as the preceding one, it will be found the very best conical heading sort to come in immediately after. It is very compact, medium size, conical, and a sure header.

Pkt., 10c; ½ oz., 35c; oz., 60c; ¼ lb., \$2.00.

AMERICAN IMPROVED SAVOY. The best of the Savoy type, which should be more largely grown.

Pkt., 10c; ½ oz., 35c; oz., 60c; ¼ lb., \$2.00.

*DANISH BALLHEAD.

This short-stemmed type is popular on account of the great solidity and weight of the head; it is a strong, vigorous grower, producing large, round, compact heads, almost as hard as iron, weighing when trimmed, fully one-fourth more than any other cabbage of equal size. In consequence, it keeps in condition until spring.

Pkt., 10c; ½ oz., 35c; oz., 60c; ¼ lb., \$2.00.

GOLDEN ACRE. (Danish Grown.) An extra early selection of the Copenhagen type, and the earliest of the round-headed cabbages, maturing with Jersey Wakefield. Plant small, dwarf and compact, with few outer leaves; heads of medium size, round as a ball, hard, solid and very uniform. We believe it to be the earliest cabbage in existence.

Pkt., 10c; ½ oz., 35c; oz., 60c; ¼ lb., \$2.00.

PENN STATE BALLHEAD. Originated by Dr. Meyers of the Pennsylvania State College. It is a short stem variety, medium size heads, very hard and the color a bright green.

Pkt., 10c; ½ oz., 35c; oz., 60c; ¼ lb., \$2.00.

MAMMOTH ROCK RED. Head larger and more solid than Red Drumhead; reliable in heading.

Pkt., 10c; ½ oz., 35c; oz., 60c; ¼ lb., \$2.00.

FOR GOOD CROPS IT IS IMPORTANT TO PLANT ROSS' SELECTED SEEDS



Danish Ballhead

GROW YOUR OWN VITAMINS!

Plant for
Beauty and
Abundance

DELICIOUS
VEGETABLES
FROM YOUR
OWN GARDEN
CONTAIN THE
VITAMINS
YOU NEED



Danvers Half Long

CARROTS "A Must" for Every Garden

Culture: Prefers a deep mellow soil. Sow seed in April for early, or in July for fall crop. Sow seed one-half inch deep in rows 12 inches apart. Thin out to 3 inches apart. If their growth is checked, carrots split and become rooty. To avoid this, water them thoroughly during a drought. Make successive plantings so as to assure a constant supply all summer. Seed may be sown from early spring to as late as August first.

★**CHANTENAY.** The Most Popular of All Home Garden Carrots. A popular favorite for its rich orange-red color, its fine grained flakes, its superb flavor. Fully developed, it averages 6 inches in length, is broad at the neck and narrows gradually to a round blunt base.

Pkt., 10c; oz., 35c; ¼ lb., \$1.00.

★**DANVERS SELECTED HALF-LONG.** It is more easily harvested than the longer type, and is excellent to sow for winter, for stock or table use.

Pkt., 10c; oz., 35c; ¼ lb., \$1.00.

★**HUTCHINSON.** A very large, nearly cylindrical, stump-rooted carrot, 10 to 12 inches in length, good color, and immensely productive.

Pkt., 10c; oz., 40c; ¼ lb., \$1.35.

IMPERATOR. For market and home garden use. Tops medium, but strong enough for good bunching. Flesh rich orange color, extending to center of root, with indistinct core.

Pkt., 10c; oz., 35c; ¼ lb., \$1.00.

NANTES, IMPROVED CORELESS. (68 days.) Because of its fine quality, this variety is one of the best for the home garden as well as for the market. Roots 6 to 7 inches long, same the whole length with a smooth waxy appearance.

Pkt., 10c; oz., 35c; ¼ lb., \$1.00.

LONG ORANGE IMPROVED. Large size, tapering to a point, of deep orange color, and adapted to garden or field culture. A valuable food for stock.

Pkt., 10c; oz., 35c; ¼ lb., \$1.00.

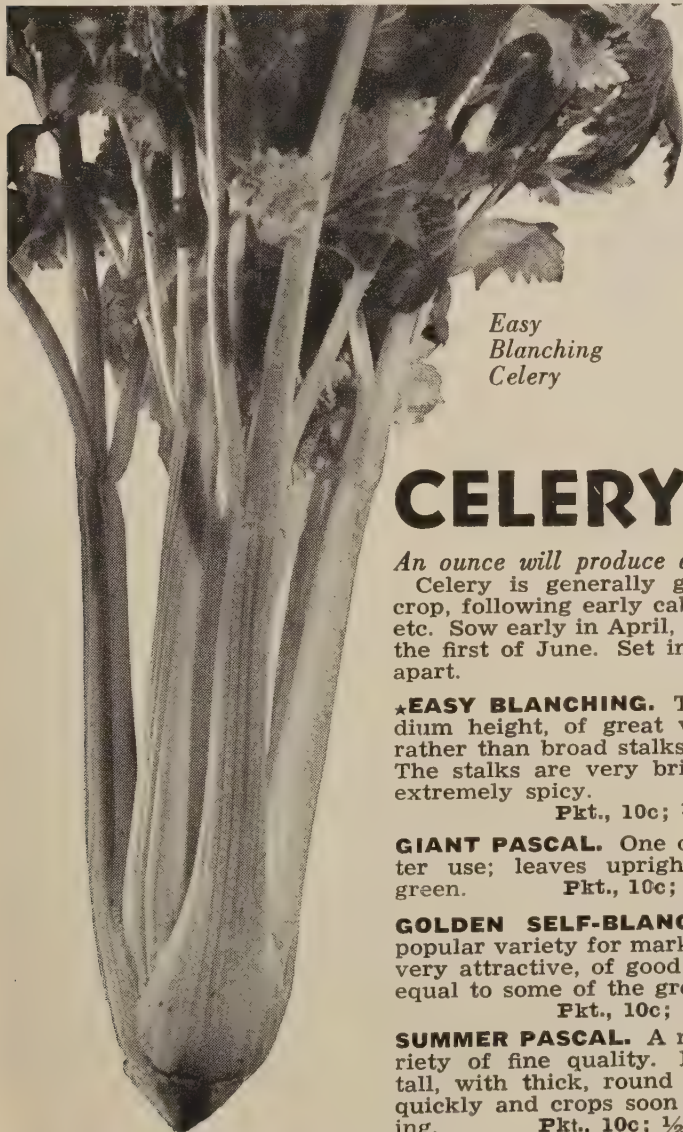

*Easy
Blanching
Celery*

CELERY for Home and Commercial Gardens

An ounce will produce about 10,000 plants.

Celery is generally grown as a second crop, following early cabbage, onions, peas, etc. Sow early in April, transplanting about the first of June. Set in rows about 3 feet apart.

★**EASY BLANCHING.** The plant is of medium height, of great vigor, having thick rather than broad stalks, with shallow ribs. The stalks are very brittle and the flavor extremely spicy.

Pkt., 10c; ½ oz., 45c; oz., 80c.

GIANT PASCAL. One of the best for winter use; leaves upright, short and dark green.

Pkt., 10c; ½ oz., 45c; oz., 80c.

GOLDEN SELF-BLANCHING. The most popular variety for market, easily blanched, very attractive, of good quality though not equal to some of the green celeries.

Pkt., 10c; ½ oz., 45c; oz., 80c.

SUMMER PASCAL. A new early green variety of fine quality. Plants are medium tall, with thick, round stalks. It blanches quickly and crops soon after Easy Blanching.

Pkt., 10c; ½ oz., 60c; oz., \$1.00.

WHITE PLUME. The earliest and most easily blanched of all varieties, very showy, of good quality.

Pkt., 10c; ½ oz., 30c; oz., 50c.

CELERIAC

Turnip-Rooted Celery

Sow seed and treat in first stages of growth as directed for celery. Set in rows 2 feet apart and 6 inches apart in the row. When roots have reached a size of 2 inches in diameter they are ready for use. These are boiled, sliced, and eaten with vinegar. To keep through winter, roots should be packed in moist sand or earth.

LARGE SMOOTH PRAGUE. An improved sort with nearly round roots which have but few side roots.

Pkt., 10c; ½ oz., 50c; oz., 80c.

CAULIFLOWER

An ounce will produce 3000 plants.

Sow the first week in May, transplant in July. For wintering under glass, sow second and last week in September, transplant into cold frame, give plenty of air in mild weather and cover up in severe. Again, sow in February in a hotbed and transplant in April. Use plenty of rotted manure. Select new ground, as cauliflower rarely succeeds on ground which has been cropped year after year. Plant in rows 20 inches apart and 2 feet between rows.

★**EARLY SNOWBALL.** The earliest and surest to head. We offer an unsurpassed strain from one of the leading growers in Denmark. Pkt., 20c; ¼ oz., \$1.25; ½ oz., \$2.25.



Early Snowball Cauliflower

SWISS CHARD

LARGE WHITE RIBBED. Used for greens only. Much superior to other beets for greens. Plants should be thinned to about 1 foot apart. When the plants have attained full size the stems and mid-ribs are sometimes cooked and served like asparagus. Pkt., 10c; oz., 20c; ¼ lb., 50c; lb., \$1.75.

FORDHOOK GIANT. Tall and sturdy; increasingly used. Leaves broad, heavily crumpled, dark green; stems broad, thick, white. Pkt., 10c; oz., 20c; ¼ lb., 50c; lb., \$1.75.

LUCULLUS. A robust grower, attaining a height of 2 to 2½ feet. The stalks are thick, creamy white, and heavily ribbed. Leaves are very large, green, and heavily crumpled. Pkt., 10c; oz., 20c; ¼ lb., 50c; lb., \$1.75.

RHUBARB CHARD. It has the same coloring as rhubarb. Stalks are a bright crimson. Tasty, delicious flavor. Pkt., 10c; oz., 25c.

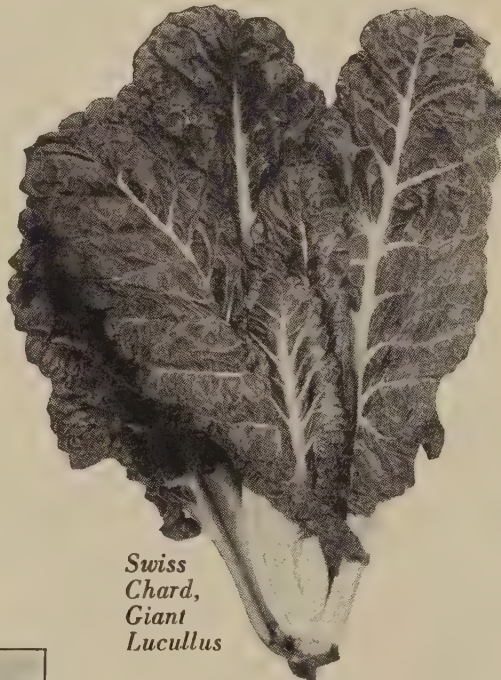

Swiss Chard, Giant Lucullus

CHIVES

Are a small, hardy perennial plant resembling onion in appearance and growing in clusters. They are grown for the leaves, which are produced freely from early spring, and give a mild onion flavor to sausages, salads, and soups. They can be easily grown in pots at a sunny window during the winter. Pkt., 25c.

For quick long distance shipping use **AIR EXPRESS.**



Collards

CHICORY

WITLOOF, or FRENCH ENDIVE. Esteemed as a salad plant. Spring-sown seed produces parsnip-like roots by November. Cut the leaves off 1½ inches from the neck, trench 1½ inches apart, cover with soil 8 inches over crown; then place a 2- or 3-foot layer of fresh manure which induces new growth of blanched leaves folded like cos lettuce, which are eaten raw as salad. Pkt., 10c; oz., 30c; ¼ lb., \$1.00.

COLLARDS

One ounce for about 5000 plants.

Collards are very largely used as "greens" in some parts of the country, especially in the South. They are a form of loose-headed cabbage. **GEORGIA.** The most satisfactory variety for general use. Pkt., 10c; oz., 25c.



Chives

DANDELION

*An ounce will sow 200 feet of drill.
Two pounds to the acre.*

Sow early in the spring in rich soil in drills 15 to 18 inches apart, cover lightly but make the earth firm.

IMPROVED THICK-LEAVED, or CABBAGING. A distinct variety unsurpassed in thickness of leaf and deep green color. It grows compactly, forming a regular tuft. Pkt., 10c; ½ oz., \$1.25; oz., \$2.00.

CULTIVATED, or FRENCH COMMON. A greatly improved strain of the common dandelion. Cannot supply.

CICCORIA CATALOGNA, or ITALIAN DANDELION. Pkt., 10c; ½ oz., 30c; oz., 50c.

We deliver free in the United States all Bulbs, Vegetable and Flower Seeds, at prices listed in this catalog. Prices subject to change.

Ross' SWEET CORN

Golden
Bantam

One pound of seed will plant 200 hills or 300 feet of row; 10 to 12 pounds will plant an acre.

Open Pollinated or Standard Varieties

***GOLDEN EARLY MARKET.** Most Outstanding Development of the Yellow Kernel Type. Ears 7 inches long containing 8 to 12 rows of creamy yellow kernels. Ripens in 75 days. One of the best early yellows for home and market gardens. Pkt., 20c; 1 lb., 40c; 2 lbs., 75c; 10 lbs. or over, 32c per lb.

GOLDEN BANTAM. A favorite with all who have grown it. The most famous sweet corn in the world today. It is the richest and sweetest of all varieties of sweet corn. Golden Bantam is dwarf, the stalks are usually 5 to 6 feet high, and the foliage is short, allowing it to stand closer together in the small garden and thus produce a large crop on a small area. We recommend planting Golden Bantam every 10 days during the planting season and you will be assured of a continuous supply of the best sweet corn. Pkt., 20c; 1 lb., 40c; 2 lbs., 75c; 10 lbs. or over, 32c per lb.

GOLDEN GIANT. This is a cross between Golden Bantam and Howling Mob. Winner of the silver award for novelty excellence at Massachusetts Horticultural Show. Gives four times the yield per acre and twice the size of Bantam. Rich in color. Pkt., 20c; 1 lb., 40c; 2 lbs., 75c; 10 lbs. or over, 32c per lb.

GOLDEN SUNSHINE. The value of this variety lies in the fact that it matures several days in advance of the well-known Golden Bantam. The ears are very compact, about the same size of Golden Bantam, but more refined in appearance, having from 10 to 12 rows of grain. It is a very rapid grower. Pkt., 20c; 1 lb., 40c; 2 lbs., 75c; 10 lbs. or over, 32c per lb.

BANTAM EVERGREEN. (Yellow.) A yellow variety maturing about 10 days after the Golden Bantam and a week earlier than the Stowell's Evergreen white. It has an ear 3 times the size of Golden Bantam and runs 12, 14 and 16 rows to the ear. The stalk is about 6 feet tall and is perhaps 1 foot shorter than Stowell's Evergreen and 2 feet taller than Golden Bantam. The Bantam Evergreen has the tender and sweet qualities of the Golden Bantam and combines the quality of the Golden Bantam with the productiveness of Stowell's Evergreen. As a table variety it is unexcelled. Pkt., 20c; 1 lb., 40c; 2 lbs., 75c; 10 lbs. or over, 32c per lb.

WHIPPLE'S EARLY YELLOW. Twice the size of Golden Bantam and matures about the same time, grows ears 7 to 8 inches long and 12- to 16-rowed, with often 2 ears to 1 stalk. Quality is unequalled. Pkt., 20c; 1 lb., 40c; 2 lbs., 75c; 10 lbs. or over, 32c per lb.



If It Is a Long Haul, Use AIR EXPRESS

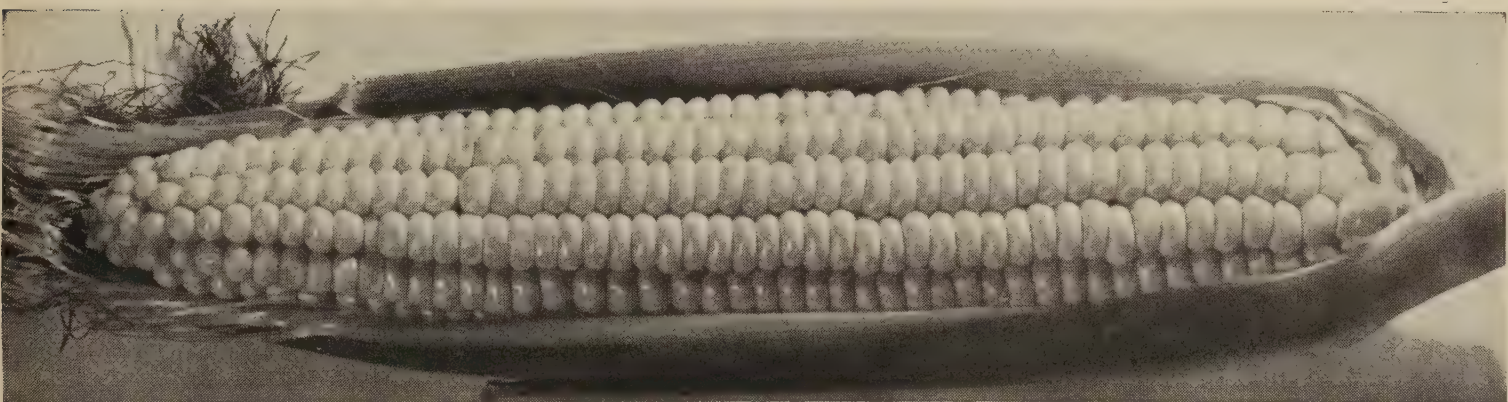

Bantam Evergreen

SWEET CORN—Continued

Hybrid Varieties

***GOLDEN CROSS BANTAM.** Introduced jointly by the U. S. Dept. of Agriculture and Purdue University Agricultural Experiment Station. Excellent for market gardeners. Highly resistant to Stewart's disease and very prolific. Stalks sturdy, with exceptionally broad, dark green leaves. Ears 10 to 14 rowed, slightly lighter yellow than Golden Bantam. 88 days.
Pkt., 20c; lb., 50c; 2 lbs., 95c; 10 lbs. or over, 42c per lb.

LINCOLN. 86 days. Height of stalk somewhat variable, 80 to 90 inches. It has a heavier stalk than Golden Cross Bantam but the ears are also larger. This variety has good quality but not quite up to Golden Cross Bantam.
Pkt., 20c; lb., 50c; 2 lbs., 95c; 10 lbs. or over, 42c per lb.

MARCROSS 6x13. We consider this the earliest large-eared hybrid. This variety has proved very prolific, very vigorous in growth and for such an early variety produces quite large ears. 72 days.
Pkt., 20c; lb., 50c; 2 lbs., 95c; 10 lbs. or over, 42c per lb.

SPANCROSS. 70 days. Earliest yellow hybrid. On warm sandy land it produces the earliest crop.
Pkt., 20c; lb., 50c; 2 lbs., 95c; 10 lbs. or over, 42c per lb.

White Varieties

COUNTRY GENTLEMAN. Medium size, with irregular rows of very deep and slender kernels and small cob. Sweet and tender, not surpassed in quality by any other variety with white kernels.
Pkt., 20c; lb., 40c; 2 lbs., 75c; 10 lbs. or over, 32c per lb.

STOWELL'S EVERGREEN. The best known and most largely planted of all varieties. The Stowell's Evergreen is hard to beat and for a long time to come many will have it in preference to any other sort. Yields large ears and long, deep kernels, with rich sugary flavor and long keeping qualities. It is the standard late sort.
Pkt., 20c; lb., 40c; 2 lbs., 75c; 10 lbs. or over, 32c per lb.

Black Mexican

A popular variety; until the introduction of the Golden Bantam, the sweetest of all. Ears of medium size; kernels large, when ripe bluish black, but at proper stage for cooking, the color shows but little if at all.
Pkt., 20c; lb., 40c; 2 lbs., 75c; 10 lbs. or over, 32c per lb.

DELICIOUS POPCORN FOR PLANTING

GOLDEN HULL-LESS. The kernels are big and when popped make large tender popcorn of rich golden color and the finest quality.

Pkt., 15c; lb., 30c;
10 lbs. or over,
25c per lb.



Colorado
Cucumber

CUCUMBERS

One packet of seed will sow 15 hills, 1 ounce 50 hills.

A. & C. A leading variety for shipping and market gardens. Fruits uniform, nearly cylindrical, very dark green, tapering at ends. It holds its color well. 8½ inches long, 2¼ inches in diameter and matures in 68 days.
Pkt., 10c; oz., 30c; ¼ lb., 95c

COLORADO. W.S. Fruits very dark green, cylindrical, tapering at stem end, very small seed area, fine for slicing. 8½ inches long, 2½ inches in diameter and matures in 68 days.
Pkt., 10c; oz., 30c; ¼ lb., 95c

CUBIT. All-America Selections, 1943. A prolific, white-spined, main crop variety, distinguished by unusually uniform dark green exterior color, and long, blunt-ended, cylindrical shape. Of smooth, crisp texture, with small seed cavity, and admirably adapted for slicing. Holds its fresh quality well in shipping or at market.
Pkt., 10c; oz., 40c

BOSTON PICKLING. For pickling. Its fruit is short, pointed at each end, productive and of superior quality.
Pkt., 10c; oz., 25c; ¼ lb., 70c

***EARLY FORTUNE.** The plant is early, very vigorous, with an exceptionally heavy, thick foliage and is almost disease-resistant and very productive. Fruits are uniformly 9 inches long, slightly tapering toward each end, perfectly round and of a very dark green color which does not fade in shipping; flesh very thick, firm and crisp, and exceedingly small seed cavity.
Pkt., 10c; oz., 25c; ¼ lb., 70c

IMPROVED WHITE SPINE. Perfection has been attained in this improvement in the White Spine family. It is early, prolific, and produces a continuous crop of uniformly large and symmetrical fruits, faintly marked with light yellowish shading toward the tip.
Pkt., 10c; oz., 25c; ¼ lb., 70c

LONG GREEN. An old standard variety, very popular for home gardens, but little used for market. Fruit very long, slender, very firm and crisp, uniformly dark green; makes fine pickles and is the best of all when ripe for making sweet pickles.
Pkt., 10c; oz., 30c; ¼ lb., 95c

STRAIGHT-8. W.S. For home and market garden, and shipping. Fruit uniformly cylindrical, rounded at ends, medium green, 8 inches long, 2¼ inches in diameter, and matures in 66 days.
Pkt., 10c; oz., 30c; ¼ lb., 95c

ENDIVE

An ounce will sow 300 feet of drill, producing from 2000 to 2500 plants.

Endive, like lettuce, may be grown at any season, but is more generally used in the fall. For early use, sow in April, for later, until July, in drills 18 inches apart, or in beds for transplanting, plants should stand 10 to 12 inches apart in the row. When nearly full grown tie outer leaves over center to blanch the heart, or blanch with boards as with celery.

MOSS CURLED. Of dense growth and finely curled.

Pkt., 10c; oz., 20c; ¼ lb., 50c.

LARGE GREEN CURLED. Of large growth, not so much curled as preceding.

Pkt., 10c; oz., 20c; ¼ lb., 50c; 1b., \$1.50.

BATAVIAN BROAD-LEAVED (Escarolle). A variety having broad, more or less twisted and waved bright green leaves with thick, nearly white midribs. The inner leaves form a fairly solid, clustering head which blanches a beautiful deep creamy white and is crisp, tender, and of fine flavor. Unsurpassed for salads.

Pkt., 10c; oz., 20c; ¼ lb., 50c; 1b., \$1.50.

DILL

An annual of aromatic odor and warm pungent taste. Its seeds are used for seasoning. It possesses medicinal properties but its largest use is for making dill pickles. Plant branching, 2 to 3 feet high; leaves very much cut into threadlike segments.

Pkt., 10c; oz., 20c; ¼ lb., 50c.

FENNEL (Finocchio)

FLORENCE or NAPLES. Resembles celery in flavor but has a sweet taste and delicate odor. Should be sown in spring in drills 18 inches apart and the plants thinned to 5 or 6 inches apart.

Pkt., 10c; oz., 50c; ¼ lb., \$1.50.

KOHLRABI

An ounce will sow about 200 feet of drill.

The edible part is the turnip-shaped bulb formed above ground. Combines somewhat the flavors of cabbage and turnip. Sow in light, rich soil early in spring in rows 1½ feet apart, thin to 6 inches apart in the row. Plantings at intervals of 10 days will give a succession until hot weather; when they fail to grow well. Plant the latter part of July for fall use.

EARLY WHITE VIENNA. (Extra for forcing.) Extremely early with small tops. Bulbs medium size, very light green or nearly white.

Pkt., 10c; oz., 50c.

EARLY PURPLE VIENNA. Early with small top, the leaf stems being tinged with purple.

Pkt., 10c; oz., 50c.

For long distance, **AIR EXPRESS**, 3 miles per minute.



American Broad Flag Leek

EGGPLANT

An ounce will produce about 2000 plants.

Culture: Plant the seed in March in hotbed, or, for family use, in flower pots in a warm window. Transplant in open ground after weather has become warm and settled, in rows 2 feet apart each way. Require rich soil.

LONG PURPLE. An extra early sort, fruits 7 to 8 inches long, 2½ to 3 inches thick; dark purple, smooth and attractive.

Pkt., 10c; ½ oz., 30c; oz., 50c.

NEW YORK IMPROVED (Spineless). The favorite variety. Fruit of largest size, rich purple and finest quality. Plant large, spreading and very productive; foliage light green.

Pkt., 10c; ½ oz., 30c; oz., 50c.

BLACK BEAUTY. A valuable variety, ready for use 2 weeks earlier than any other sort. The fruit is thick and of a rich purplish black color.

Pkt., 10c; ½ oz., 30c; oz., 50c.

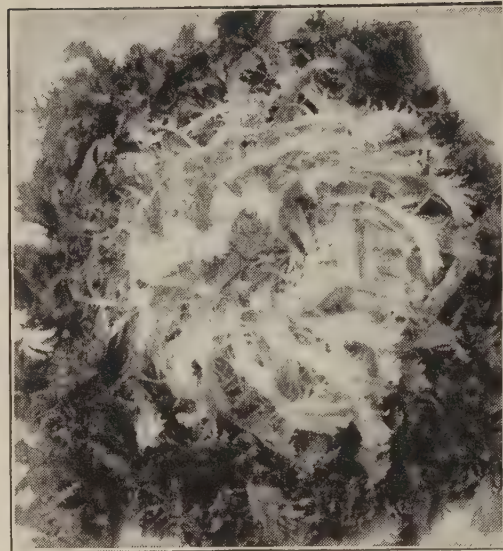

Moss Curled Endive

KALE or Borecole

An ounce will produce 2000 plants.

DWARF CURLED SCOTCH. Sow in May and transplant in June, and treat generally as for cabbage. Curled, low-growing variety; the leaves, when properly cooked, make very palatable greens.

Pkt., 10c; oz., 40c; ¼ lb., \$1.25.

LEEK

Leeks require rich soil. Sow early in spring in deep drills, 18 inches apart, cover with one-half inch of soil, thin plants to about 8 inches apart. Draw the earth around them as with celery.

AMERICAN BROAD FLAG. A desirable strong growing, broad-leaved leek, hardy and productive. Favorite with market gardeners and used for the home garden.

Pkt., 10c.

MUSHROOMS

BROWN BOTTLE SPAWN. One quart bottle will seed an area of 35 to 40 square feet, depending on the size of the piece planted. Bottle Spawn is now shipped, removed from the glass container. Mushroom culture sent with every spawn.

Each, 85c; postpaid, 95c.

MUSTARD

Used mainly for salads and greens. Sow as early as ground can be worked in drills 18 inches apart and one-half inch deep. Successive sowings every 3 weeks.

WHITE or YELLOW. The common variety used to flavor pickles.

Pkt., 10c; oz., 20c; ¼ lb., 50c.

SOUTHERN GIANT CURLED. Large, light green leaves. The best for salads.

Pkt., 10c; oz., 20c; ¼ lb., 50c.

OKRA or GUMBO

The young seed pods are used in soups or stewed and served like asparagus. Best results would be obtained by sowing seed in the hotbed. Set plants in rows 2 feet or more apart and about a foot apart in the row.

DWARF GREEN. Early and productive; best for northern cultivation.

Pkt., 10c; oz., 20c; ¼ lb., 50c.

PERKINS' MAMMOTH LONG POD. A dwarf but enormously productive variety. Pods long, slender, deep green and remain tender much longer than most sorts.

Pkt., 10c; oz., 20c; ¼ lb., 50c.



Black Beauty Eggplant



Grand Rapids Leaf Lettuce

LETTUCE *for Cool Crisp Salads*

An ounce will produce from 3000 to 4000 plants.

Lettuce thrives on nearly all soils, but because the growth should at all times be rapid to insure crispness and best flavor, the soil should be heavily enriched and well worked before planting. Lettuce being quite hardy, seed may generally be sown as soon as ground can be fitted, as while prolonged or continued freezing will kill the plants, they are but little injured by an ordinary frost. Seed may also be sown in hotbed in gentle heat, and the plants, if well hardened by having been often exposed to the air, may usually be set in the open ground very soon after the time suggested for sowing outdoors.

***BLACK-SEEDED TENNISBALL.** More extensively grown in New England than any other variety, both for first outdoor crop and for main crop, the medium sized heads being the size most liked by gardeners, while its compact form allows it to be grown more closely together than others. **Pkt., 10c; ½ oz., 20c; oz., 30c; ¼ lb., 65c.**

BLACK-SEEDED SIMPSON. Much larger than the preceding, but not so much curled. Forms a large, loose cluster of leaves rather than a head; leaves light yellowish green. **Pkt., 10c; ½ oz., 20c; oz., 30c; ¼ lb., 65c.**

CRISP AS ICE. A midsummer variety, surpassing all of this class in crispness, tenderness and fine flavor. **Pkt., 10c; ½ oz., 20c; oz., 30c; ¼ lb., 65c.**

BIG BOSTON WHITE SEEDED. Probably the most generally used in cultivation. It is a cabbage-head, butter type, medium large, finely shaped, globular, medium light green with slight tinge of brown on margins of outer leaves. **Pkt., 10c; ½ oz., 20c; oz., 30c; ¼ lb., 65c.**

EARLY CURLED SIMPSON. (White-seeded.) An old variety, but broad, often frilled, very curly, light green leaves; sweet, tender, of fine flavor. **Pkt., 10c; ½ oz., 20c; oz., 30c; ¼ lb., 65c.**

GRAND RAPIDS. One of the easiest varieties of lettuce to grow. It forms no head but produces an abundant crop of pale green leaves, slightly but closely crumpled, which have an excellent flavor. **Pkt., 10c; ½ oz., 20c; oz., 30c; ¼ lb., 65c.**

GREAT LAKES. 82 days. Bronze Medal, 1944. The finest Iceberg yet! Superb, crisp heads even during the hot, dry weather of midsummer. The crinkled dark green leaves fold inward, blanching the heads to a cool, crisp whiteness. **Pkt., 10c; ½ oz., 35c.**

***ICEBERG.** The unusual solidity of the heads is insured by the large white main ribs of the leaves, each of which curving strongly into the center, acts like a truss, making it impossible for the leaves to open outward and expose the center, which is consequently thoroughly blanched. The leaves are always crisp and tender. **Pkt., 10c; ½ oz., 25c; oz., 40c; ¼ lb., \$1.00.**

MAY KING. A very hardy variety of foreign origin, which owing to its hardiness, earliness and large size for a variety of this class, is coming rapidly into favor here, both for outdoor planting and for forcing. Forms compact heads, nearly, if not quite, as early as White-Seeded Tennisball. **Pkt., 10c; ½ oz., 20c; oz., 30c; ¼ lb., 65c.**

IMPERIAL No. 847. (Long Standing Iceberg.) This fine lettuce will do well in spring and fall, and is outstanding as a summer heading variety, even during hot weather most every plant will produce a fine solid head. **Pkt., 10c; ½ oz., 25c; oz., 40c; ¼ lb., \$1.00.**

***NEW YORK No. 12. (Dark Iceberg.)** Delightful to the eye—crisp, excellent quality. **Pkt., 10c; ½ oz., 25c; oz., 40c; ¼ lb., \$1.00.**

PRIZE HEAD. A large, loose-leaved variety, which has been very popular for home use. Leaves very thin, crimped, bright green tinged with brownish red; sweet, tender and of good flavor, but not equal to Crisp as Ice. **Pkt., 10c; ½ oz., 20c; oz., 30c; ¼ lb., 65c.**

Romaine or Cos Lettuce

Distinct from the ordinary lettuce on account of their tender, crisp leaves and delicious flavor.

PARIS WHITE COS. One of the finest varieties for summer use. **Pkt., 10c; ½ oz., 15c; oz., 25c; ¼ lb., 65c.**

Muskmelons **SWEET and JUICY**

An ounce will plant about 50 hills. 1½ to 2 pounds are required for an acre.

The Muskmelon succeeds best in warm, rich soil. Plant when all danger of frost is past, in broad hills 4 to 5 feet apart, 10 or more seeds to each hill. Cover with 1 inch of soil and firm well with hoe.

★BENDER'S SURPRISE (The Bender Melon). A very popular variety in the East, particularly around Albany, N. Y. A selection from Surprise and a close kin to Irondequoit, differing from that variety in being more oblong, more full and rounded at the ends, not quite as well netted or as early; skin light greenish yellow when ripe. A very delicious, large salmon-fleshed melon with superior shipping and keeping qualities.

Pkt., 10c; oz., 30c; ¼ lb., 90c.

DELICIOUS. Best described as an early strain of the Bender melon, a trifle smaller in size. Light green, finely netted, oval fruits. Firm, tender flesh of a beautiful deep orange-yellow color.

Pkt., 10c; oz., 30c; ¼ lb., 90c.

GOLDEN CHAMPLAIN. 85 days. Considered by melon growers of long experience to be the most desirable early-maturing muskmelon. A vigorous grower of medium size with salmon flesh of superb quality, well netted.

Pkt., 10c; oz., 30c; ¼ lb., 90c.

HEARTS OF GOLD. A fine melon, medium in size, round and well netted; flesh thick, orange-yellow, of excellent flavor.

Pkt., 10c; oz., 30c; ¼ lb., 90c.

HONEY DEW. The average size of the melon is 6 inches in diameter and 7 to 8 inches in length. The flesh is an emerald-green, very thick, melting, and fine grained; can be eaten to the extreme rind. The seed cavity is very small, the rind impervious to water. The melon does not shrink in weight, is not easily bruised, and is a splendid shipper. It is later than Rocky Ford strains and is very prolific.

Pkt., 10c; oz., 25c; ¼ lb., 75c.

ROCKY FORD. More largely grown than any other of the small or basket melons. Oval, slightly ribbed, densely covered with fine netting; flesh green, thick and of rich flavor.

Pkt., 10c; oz., 25c; ¼ lb., 75c.



Golden Champlain

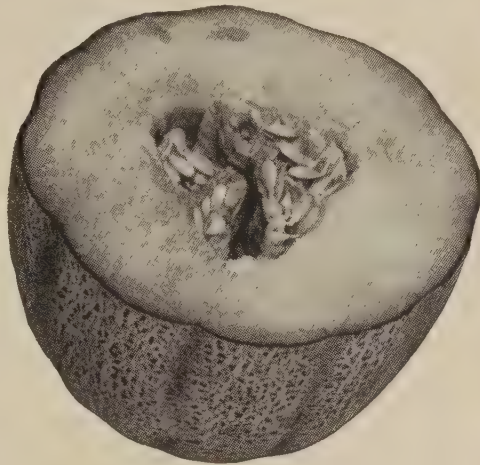

Hearts of Gold



Bender's Surprise Muskmelon

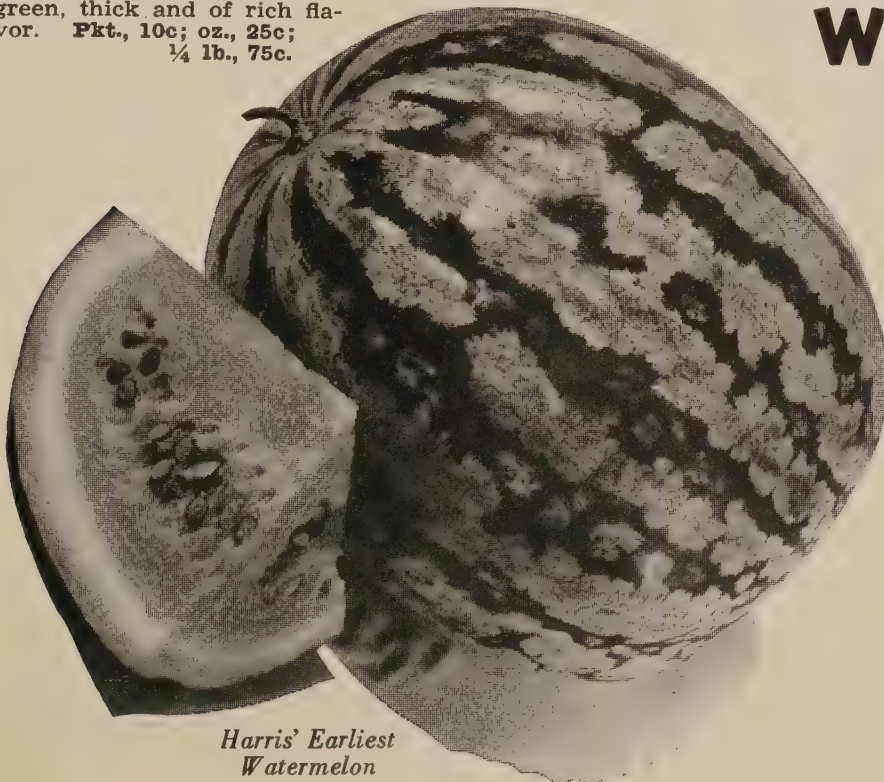

Harris' Earliest Watermelon

WATERMELONS

Anyone Who Has Light Sandy Soil Can Raise Good Watermelons

One ounce will plant about 25 hills; 4 lbs. to the acre.

The culture of the watermelon is mainly the same as recommended for the muskmelon; hills should, however, be about 10 feet apart.

COLE'S EARLY. Small but very early; of fine quality and sure to mature in any latitude where melons can be grown.

Pkt., 10c; oz., 20c; ¼ lb., 50c.

HARRIS' EARLIEST. A new extra-early variety, large and of exceptionally fine quality. Slightly oval, mottled in stripes of light and dark green. Flesh bright red. One of the most desirable for planting in the North.

Pkt., 10c; oz., 20c; ¼ lb., 50c.

CITRON For preserving only. Pkt., 10c; oz., 20c; ¼ lb., 50c.

ONIONS

1 pkt. will sow 50 ft. of drill; 1 oz. about 200 ft.; 4 to 5 lbs. per acre.

Onions are very healthful and wholesome, probably used more often in the kitchen than any other vegetable, either in connection with other foods for seasoning or in many of the delicious ways to prepare them for their own tempting goodness. Highly prized for their tonic qualities, and doctors everywhere recommend the use of onions in the diet because they are wholesome and nutritious.

Onions are not hard to grow. They like a clean, rich soil. Sow as early as possible in drills 1 foot apart.

AILSA CRAIG. Of mammoth size, larger than the Prizetaker, oval-shaped, pale straw colored skin; of very mild flavor. Extra large onions can, however, be obtained by sowing seed early in the spring in the hotbed and transplanting to the open ground. Pkt., 10c; ½ oz., 35c.

★**EARLY YELLOW GLOBE.** This is a yellow, globe-shaped onion with a fine yellow color, a good winter keeper, as its skin is very thick. It will mature 3 weeks earlier than Danvers and yields very heavily. Pkt., 10c; ½ oz., 30c; oz., 50c; ¼ lb., \$1.75.

WHITE PORTUGAL or SILVERSKIN. An early white, flat variety, of medium size and mild flavor. Pkt., 10c; ½ oz., 35c; oz., 60c.

LARGE RED WETHERSFIELD. The standard red variety. Bulb large, flattened but thick; skin deep purplish red. The best of all for light soils. Pkt., 10c; ½ oz., 30c; oz., 50c; ¼ lb., \$1.75.

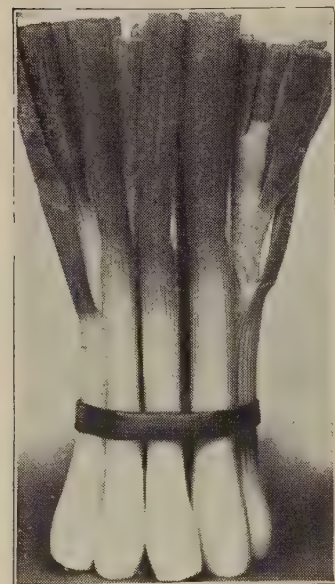

PRIZETAKER. Grows to an immense size and for fall marketing is unexcelled. Although of such great size, it is very hardy and a fair winter keeper, as it ripens up hard and firm. Very fine grained and of mild delicate flavor. The outside skin is rich yellow while the flesh is white. Pkt., 10c; ½ oz., 30c.

★**YELLOW GLOBE DANVERS.** The standard variety for winter use in the eastern markets. Produces well-ripened bulbs, averaging 2 inches in diameter. Skin light golden brown or pale yellow, flesh pure white, crisp, and mild in flavor. The plants have very slender necks, and consequently the bulbs keep well over winter. On account of their attractive shape and color, and their excellent keeping qualities, they always bring a good price in the markets. Selected strain. Pkt., 10c; ½ oz., 30c; oz., 50c; ¼ lb., \$1.50.

SWEET SPANISH. 110 days. Mild-flavored, globe shaped, light yellow onion of Spanish origin that grows to large size. Pkt., 10c; ½ oz., 40c; oz., 75c.

- for
- Salads
 - Soups
 - Seasoning
 - Pickles



Prizetaker Onion

ONION SETS

1 lb. will plant 100 feet of row; 250 to 335 lbs. per acre.

We do not deliver Onion Sets free, purchaser pays transportation. Onion Sets weigh 1 pound per quart. For parcel post zone rates see back of order blank.

These sets will provide small green onions in 2 to 3 weeks after planting seeds, and are an important crop to precede the seed-sown varieties. They mature large onions much earlier than can be grown from seed. May be planted in early spring as soon as danger of freezing is past.

WHITE.

Lb., 35c; 5 lbs., \$1.65; 10 lbs., \$3.00.

YELLOW.

Lb., 35c; 5 lbs., \$1.65; 10 lbs., \$3.00.

EGYPTIAN or PERENNIAL. (For delivery in September.)

Special Prices On Bushel Lots.

PARSLEY

Every Garden Should Have a Few Plants. It Adds Zest and Color to the Menu

One ounce will sow 200 feet of drill.

Always required for garnishing, also used for flavoring soups and stews and in salads.

Culture: Sow early, seed is slow to germinate; early radishes can be sown in same row and will be used before parsley is up. A rich soil is best, but parsley will thrive in any soil.

CHAMPION MOSS CURLED. This is a prize winning English variety. Handsome, compact plants. Leaves have the appearance of finely curled moss. Hardy and slow to run to seed. Pkt., 10c; oz., 20c; ¼ lb., 50c.

PLAIN LEAF. The leaves of this variety are flat, deeply cut but not curled. Desirable for flavoring soups and stews, and for drying. The curled sorts are more extensively used for garnishing. Pkt., 10c; oz., 20c; ¼ lb., 50c.

PARAMOUNT. One of the best Triple Curled Parsleys we have ever seen. The leaves are a beautiful dark green, very finely curled and extremely uniform. One of the All-America selections. Pkt., 10c; oz., 20c; ¼ lb., 50c.

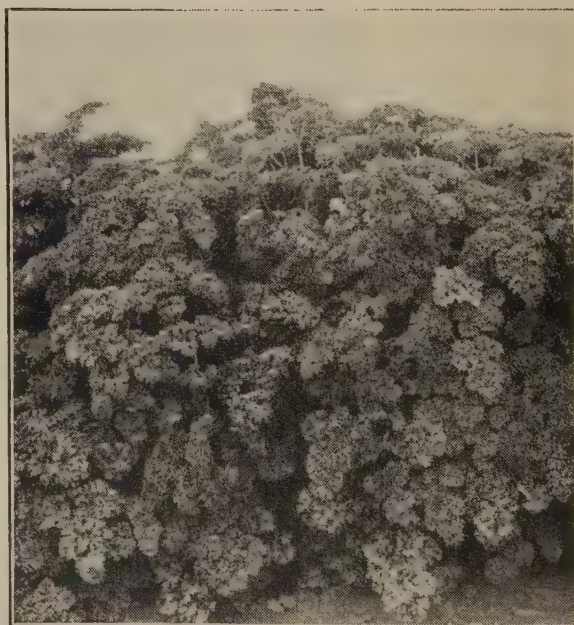

Paramount Parsley

GARDEN PEAS

*Plant Them Generously
But Plant Them Early*

**Inoculate
This Seed With
NOD-O-GEN**

One pound will plant about 100 feet; 70 to 85 lbs. an acre.

Peas of the extra early, smooth class are first to be planted in the spring. The wrinkled sorts follow later, as they are not quite so hardy. The tall, late varieties need brush, wire or some other support. Though light, warm soil is desirable for the extra early varieties, peas generally produce a much larger crop on soil which is moderately heavy.

Plant the early and dwarf varieties in drills $2\frac{1}{2}$ feet apart and 3 or 4 inches deep, cover with only 1 inch of soil and fill the trench gradually as plants grow. Plant the taller and later varieties in rows 3 or 4 feet apart and 5 to 6 inches deep, covering as already suggested. The tall, late varieties, plant in double rows.

Extra Early Dwarf Varieties

DWARF TELEPHONE or DAISY. Pods large; peas wrinkled, sweet and tender, a heavy bearer. Height 18 inches.

Pkt., 20c; lb., 45c; 2 lbs., 85c;
10 lbs. or over, 38c per lb.

***BLUE BANTAM.** An Extra Early Dwarf Producer. The best early dwarf wrinkled pea. It is unequalled for combination of extreme earliness, superb quality and unusual productiveness. Vigorous vines average 15 inches in height and carry extra heavy crops of long, deep bluish green pods. Pods measure 4 to $4\frac{1}{2}$ inches long, tightly packed with 8 to 10 large deep bluish green peas. A Ross recommendation tested and proved for its fine quality.

Pkt., 20c; lb., 45c; 2 lbs., 85c;
10 lbs. or over, 38c per lb.

***GIANT PODDED HAMPER.** Large pods $4\frac{1}{2}$ to 5 inches long, dark heavy vines about 22 inches high, maturing in 65 days. One of the heaviest yielding early peas grown.

Pkt., 20c; lb., 45c; 2 lbs., 85c.

LAXTON'S PROGRESS. A New Dwarf Variety, 18 Inches Tall. Ready a few days earlier than Laxtonian. Pods 4 inches long, with 8 to 10 large sweet peas. Vines average 18 inches in height, bearing heavy crops in 53 days.

Pkt., 20c; lb., 45c; 2 lbs., 85c;
10 lbs. or over, 38c per lb.

Extra Early Varieties—Taller Growth

ALASKA. Very early, smooth, blue Pea for a first early sort. Height $2\frac{1}{2}$ feet. Foliage and pods light green; pods $2\frac{1}{2}$ inches long, round, straight and square ended, containing 6 light green peas. Very uniform in maturity.

Pkt., 20c; lb., 40c; 2 lbs., 75c;
10 lbs. or over, 33c per lb.

***ROGERS' GILBO.** The vines grow about 2 feet high. Pods are $4\frac{1}{2}$ to 5 inches long, and will mature in about 69 days from planting. This pea is very hardy so can be planted earlier than other wrinkled sorts.

Pkt., 20c; lb., 45c; 2 lbs., 85c;
10 lbs. or over, 38c per lb.

GRADUS. A remarkable variety, combining earliness and peas of largest size and best quality. Mature soon after Nott's Excelsior. Vine resembles the Telephone but is only 3 to $3\frac{1}{2}$ feet high

Second-Early, Medium and Late Varieties

ALDERMAN. This midseason pea, tall growing, is of English origin, and a few days later than the "Improved Telephone." Pkt., 20c; lb., 45c; 2 lbs., 85c;
10 lbs. or over, 38c per lb.

CHAMPION OF ENGLAND. Vine $4\frac{1}{2}$ to 5 feet high; productive. Pods $2\frac{3}{4}$ to 3 inches long, broad, well filled. Peas of medium size.

Pkt., 20c; lb., 45c; 2 lbs., 85c;
10 lbs. or over, 38c per lb.

***LAXTONIAN.** A Grand Early Marrow Dwarf Pea. Vigorous and Dependable Grower. The pods are not only large, but are always well filled with peas of great size and remarkably good quality. The crop is ready for use about a week later than the earlier sort. The vines grow 18 inches high and each pod contains 8 to 9 peas.

Pkt., 20c; lb., 45c; 2 lbs., 85c;
10 lbs. or over, 38c per lb.

LITTLE MARVEL. A prolific early dwarf garden pea. Recommended to the home gardener. Pods average 3 to 4 inches long.

Pkt., 20c; lb., 45c; 2 lbs., 85c;
10 lbs. or over, 38c per lb.

NOTT'S EXCELSIOR. Extra early dwarf growth. Excellent for home garden; hardy and vigorous, and will mature in 60 days. The pods are filled with 7 to 9 large peas, superior in sweetness and quality. Large and vigorous vines bearing an enormous yield.

Pkt., 20c; lb., 45c; 2 lbs., 85c;
10 lbs. or over, 38c per lb.

SUTTON'S EXCELSIOR. The vine is of more vigorous growth than the Nott's Excelsior, a little taller, fully as productive and matures its crop nearly as early, while both pods and peas are decidedly larger.

Pkt., 20c; lb., 45c; 2 lbs., 85c;
10 lbs. or over, 38c per lb.

on rich land; productive. Pods 4 inches long, straight, slightly curved at end, light green, well filled.

Pkt., 20c; lb., 45c; 2 lbs., 85c;
10 lbs. or over, 38c per lb.

THOMAS LAXTON. Vine of about the same height as the Gradus, of similar habits but much darker, hardier and more productive. More attractive and better filled with peas as large and equal in quality.

Pkt., 20c; lb., 45c; 2 lbs., 85c;
10 lbs. or over, 38c per lb.

WORLD'S RECORD. A large, early wrinkled pea with pods $3\frac{1}{2}$ to 4 inches long. The pods are well filled with peas of excellent quality. The vines are vigorous, growing about 36 to 40 inches high. Peas are ready to pick 4 to 5 days before Gradus. A variety which should be in every garden.

Pkt., 20c; lb., 45c; 2 lbs., 85c;
10 lbs. or over, 38c per lb.

***IMPROVED TELEPHONE.** Extensively grown. Vine $3\frac{1}{4}$ to 4 feet. Productive on good soil. Pods large. Peas above medium size, of best quality.

Pkt., 20c; lb., 45c; 2 lbs., 85c;
10 lbs. or over, 38c per lb.

For long distance, AIR EXPRESS, 3 miles per minute.

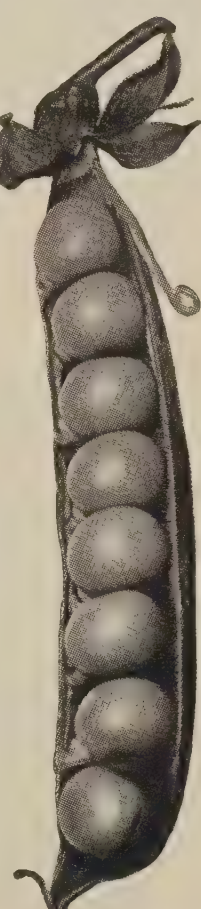
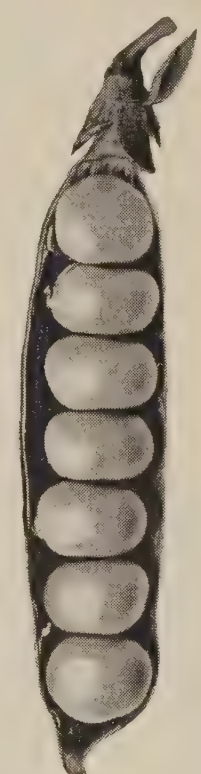
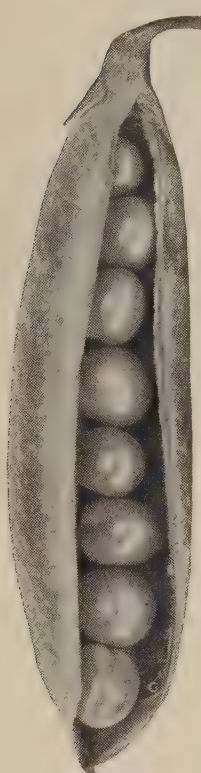

PEPPERS

Sweet and Hot

An ounce will produce from 1500 to 2000 plants.

Sow in hotbed in March or April; transplant in open ground when all danger of frost is over, in rows 3 feet apart and 2 feet apart in the row. Seed can be sown outside late in May. Cover seed one-half inch and thin as above.



Windsor "A" Pepper

BELL or BULL NOSE. Large, bell-shaped, thick-fleshed and less pungent than some other sorts. Good for filling.

Pkt., 10c; ½ oz., 35c; oz., 60c.

EARLY CALWONDER. An early strain of California Wonder maturing a week to ten days earlier than others. Plant stocky and sturdy, vigorous, prolific. Fruits 3- and 4-lobed, upright, very attractive.

Pkt., 10c; ½ oz., 40c; oz., 75c

HARRIS EARLY GIANT. The earliest known pepper and for the far North the most desirable. Plant very dwarf and compact in growth and extremely productive. Fruit 3-lobed, 3½ inches in length by 2½ inches in diameter, very mild and sweet.

Pkt., 10c; ½ oz., 40c; oz., 75c.

CALIFORNIA WONDER. A midseason variety, mild and sweet, about 4½ inches long by 4 inches in diameter. Heavy walls, bright green changing to brilliant crimson.

Pkt., 10c; ½ oz., 40c; oz., 75c.

RED CHERRY.

Pkt., 10c; ½ oz., 40c; oz., 75c.

LONG RED CAYENNE. Fruit very slim, pointed, about 4 inches long, and when ripe, bright red. Extremely pungent.

Pkt., 10c; ½ oz., 45c; oz., 85c.

SQUASH, or TOMATO SHAPED. Fruit flat or tomato-shaped and somewhat ribbed; flesh thick and slightly more pungent than other large sorts, early and sure to mature.

Pkt., 10c; ½ oz., 40c; oz., 75c.

WINDSOR "A". It is a thick-walled type, very desirable for home or garden use. The plant is of medium height and very prolific. The fruits are sweet, smooth, thick meated and very little wrinkled or furrowed, mostly three-lobed, occasionally, however, blunt-pointed without lobes. This pepper has the advantage of being extremely early and having a very heavy first set of fruit.

Pkt., 10c; ½ oz., 40c; oz., 75c.

WORLD BEATER. Large, smooth, beautiful peppers. Mild flavor, very early to ripen. Very prolific.

Pkt., 10c; ½ oz., 40c; oz., 75c.

If you are in doubt as to the best varieties of vegetables for your garden, someone in our store will be pleased to give you the necessary help.

Tasty Parsnips—Dig Them Out of The Snow

Long Red Cayenne

One ounce will sow 200 feet of drill; 6 lbs. are required for an acre.

A vegetable for all winter use, with a rich, sweet flavor that most people like. Easily and cheaply grown.

Culture: Sow early in the spring, seed is slow to germinate. Sow one-half inch deep in rows 2 feet apart. Thin to 5 inches in rows. Frost sweetens them; can be left in the ground all winter.

ARLINGTON LONG SMOOTH. Roots very long and smooth, with full crown, desirable for deep soil and, owing to the full crown, is less liable to rot if left in the ground through the winter than the Hollow Crown.

HEAVY BEARING PEANUTS

SPANISH. The best variety. An early, heavy bearer; bushes growing close, so very easily cultivated. Best re-cleaned seed stock.

Pkt., 10c; lb., 40c, postpaid.

By express, 10 lbs. or more, 35c per lb.

★**HOLLOW CROWN.** (110 days.) A good cropper, roots 15 inches long, 3 inches in diameter at the top. An old standard variety.

Prices: Of each variety we offer a choice selected strain, each, pkt., 10c; oz., 20c; ¼ lb., 50c.

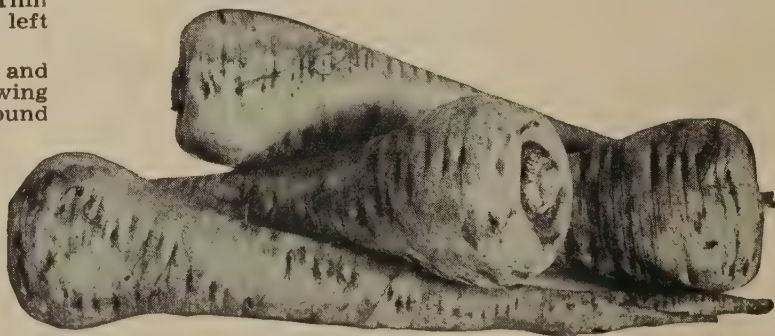

Certified Seed Potatoes

Shipment from April 1st to June 1st

Culture: Cut the seed into pieces, having 2 or 3 eyes. Plant in furrows 3 feet apart and 12 to 15 inches apart in the row. One peck of potatoes should be sufficient to plant 75 to 100 hills; 10 to 14 bushels are required to plant an acre. Potatoes do best on new soil and will respond generously to fertilizer applications. Cultivate by bringing the soil well up around the plant. Spray or dust the plants for insects and blight.

Green Mountain

The most popular potato in the world; ideal for main crops, and excellent for baking. A dependable winter keeper.

A reliable medium late potato that is so popular in some sections it has superseded all other main crop varieties. It seems to thrive in all soils and in all localities, making heavy, healthy vines and yielding big crops of large, smooth white skin tubers of handsome flattish oval form. They cook white, dry and mealy.

Chippewa★

A Companion Potato with Green Mountain.

The Chippewa is a recent introduction of the United States Department of Agriculture. It is a high yielding potato, highly resistant to mild mosaic. It has a velvety white skin with very shallow eyes; regular in outline, oblong to elliptical in shape. It matures earlier than the Green Mountain and other late maturing varieties. It consistently produces an attractive tuber with a very high percentage of No. 1 potatoes. A distinct advantage possessed by the Chippewa is its maturity before the usual time of digging the late crop. While it is not classed as an early variety, it matures somewhat earlier than Green Mountain and other late maturing varieties. **Maine Certified Seed.**

Sebago

Sebagoes stand up well in transit. It is a firm fleshed variety and little shrink may be expected in the bin. It is true as with all varieties some faults may be found with the Sebago. It is a late maturing variety and the tubers are similar to the Chippewa. Sebago is recommended where a late, smooth, round variety with shallow eye, resistant to late blight is desired.

We recommend **POTA-TOX** for Potato spray, and **C.O.C.S. NIATOX CODE 827** for dusting.

Irish Cobblers

An early, white-skinned variety; very short, thick, inclining to round. This is yearly increasing in popularity for the early market. Ready for market about 10 days earlier than the Early Rose; tubers are uniformly larger and in average production of large crops it is not equaled by any of the extra early varieties, nor greatly surpassed in yield by any of the main crop varieties. The vine is very stocky and vigorous, not as liable to be affected with blight or to suffer by drought as most others. A dependable early variety.

Katahdin

The Long Keeping Potato.

Originated by the U. S. Department of Agriculture and promising to become the outstanding late potato for market or storage. It was originated in Maine, by double crossing unnamed seedlings of Rural New Yorker No. 2 and Aroostook Wonder parentage. It was bred for disease resistance, quality and yield. During the 8 years it was under observation, it has been entirely free from mild mosaic. In yield it has constantly surpassed Rural New Yorker or Green Mountain. The tubers are smooth, short, elliptical to roundish, and have few, very small eyes. The crisp white flesh has a distinct desirable cooking quality which appeals to the housewife.

The Potatoes we offer are grown in Aroostook County, Maine, and are certified by Maine State officials. We suggest that you plant new certified seed each season.

Prices, subject to change: 30 lbs., \$1.73; 60 lbs., \$3.36; 100 lbs., \$5.25 at Worcester.

Herbs

	Pkt.		Pkt.
Anise	\$0.10	Marjoram,	
Caraway ..	.10	Sweet ..	\$0.10
Catnip10	Sage10
Coriander .	.10	Savory,	
Dill10	Summer. .	.10
Fennel10	Sweet Basil	.10
Lavender .	.10	Thyme10

Bird Seeds Best Re-cleaned for Feeding Only

	Lb.	100 lbs.
Canary	\$0.20	\$17.00
Hemp55	50.00
Lettuce30	24.00
Rape30	25.00
Sunflower, Striped	.35	27.00
Flax35	29.00



Irish Cobbler

Radishes You'll Want Them All Summer Plant Every Two Weeks

An ounce will sow 100 feet of drill.

The secret in growing good radishes consists chiefly in the observance on the part of the grower of 3 points. First, they should be grown on light quick soil. Second, they should be given plenty of water, and last, but by no means least, the right kind of seed should be sown. For the first crop sow as early in spring as ground can be worked, and every two weeks through the season.

A warm, sandy loam, made rich and light by strong manure, is best. Sow in drills 10 to 12 inches apart. The winter varieties should be sown in July and August. One ounce will sow 100 feet of drill, 8 to 10 pounds per acre.

***EARLY SCARLET GLOBE.** A very early globe-shaped radish suitable for open ground. The radishes are of handsome shape, attractive bright red, and are crisp, solid and of the finest quality. They grow so rapidly that under favorable circumstances they may be pulled 20 days from sowing the seed. This is the most popular variety for forcing. Our seed is of the very finest strain grown from transplanted roots and will be found unsurpassed.

Pkt., 10c; oz., 20c; ¼ lb., 50c; lb., \$1.25.

CRIMSON GIANT. An early but large, round or slightly globular radish adapted for either forcing or outdoor cultivation. While it grows much larger than other forcing varieties, it does not become pithy under glass, nor outdoors, even when it is twice as large and older. Beautiful crimson-carmine, attractive and of fine quality.

Pkt., 10c; oz., 20c; ¼ lb., 50c; lb., \$1.25.

EARLY SCARLET TURNIP. A small, round variety, with small tops; quick grower. Popular for forcing and outdoors. Deep scarlet.

Pkt., 10c; oz., 20c; ¼ lb., 50c; lb., \$1.25.

EARLY SCARLET TURNIP. White Tipped. Root nearly round, slightly flattened at bottom, bright scarlet with tip of clear white, early and attractive; suitable for forcing and outside planting.

Pkt., 10c; oz., 20c; ¼ lb., 50c; lb., \$1.25.

EARLY LONG SCARLET. Short-Top. Once the most popular radish but has been largely displaced by the round varieties; 6 to 8 inches long, matures in 25 to 30 days. Pkt., 10c; oz., 20c.

EARLY WHITE GIANT STUTT-GART. Root large, clear white, often 4 inches in diameter. Can be stored for winter use.

Pkt., 10c; oz., 20c.

FRENCH BREAKFAST. Stump-rooted; about 3 inches long. Bright scarlet, tipped white.

Pkt., 10c; oz., 20c;
¼ lb., 50c; lb., \$1.25.

LONG BLACK SPANISH WINTER. One of the hardiest and best for winter use.

Pkt., 10c; oz., 20c.

ROUND BLACK SPANISH. White flesh with black skin.

Pkt., 10c; oz., 20c.

***WHITE ICICLE.** The earliest pure white, long, summer radish. Roots when matured are 5 to 6 inches long by about ½ inch in diameter. One of the best outdoor summer radishes.

Pkt., 10c; oz., 20c;
¼ lb., 50c; lb., \$1.25.

WHITE STRASSBURG. A fine summer variety, growing about 4 inches long and 2 inches thick. Pure white. Pkt., 10c; oz., 20c;
¼ lb., 50c; lb., \$1.25.

For Good Crops It Is Important to Plant Ross' Selected Seeds



Early Long Scarlet



Early Scarlet Globe

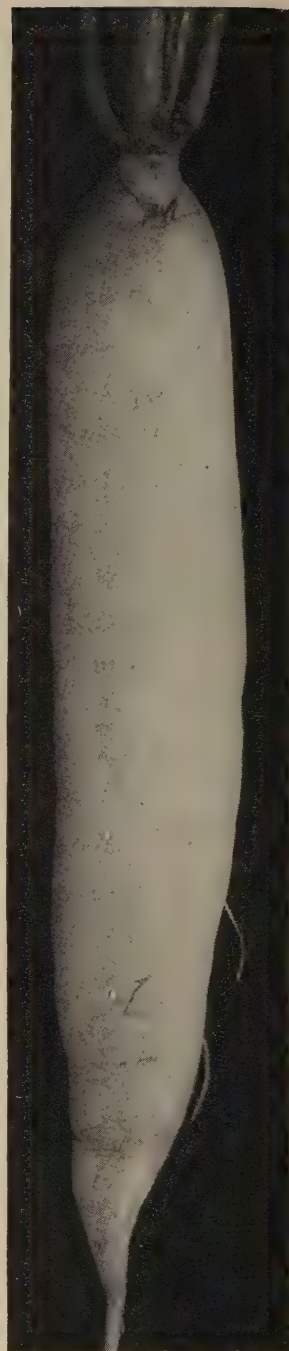

White Icicle



Small Sugar Pumpkin

Pumpkin for Pies

An ounce will plant 25 hills.

SMALL SUGAR. The popular variety in New England for pies; fine grained and sweet.

Pkt., 10c; oz., 20c; ¼ lb., 45c; lb., \$1.40.

CONNECTICUT FIELD. The standard variety for feeding stock.

Pkt., 10c; oz., 20c; ¼ lb., 45c; lb., \$1.40.

JUMBO or KING OF THE MAMMOTHS. The largest of all pumpkins. Skin orange-salmon; flesh bright yellow, very thick, fine grained and of excellent quality for pies.

Pkt., 10c; oz., 25c; ¼ lb., 70c.



Victoria Rhubarb

RHUBARB

Fresh and Delicious

The roots can be raised from seed sown in spring, and are ready to transplant to the permanent bed the next spring. The seed must be sown in fine, rich soil, and the seedlings must have good care.

VICTORIA. The most popular variety, fine for family use and market. Comes quite true from seed.

Pkt., 10c; oz., 25c; ¼ lb., 90c.

RHUBARB ROOTS. Sent by express or parcel post at buyer's expense. Each, 25c.

SALSIFY

An ounce will sow 50 feet of drill.

Sow early and deeper than parsnip, otherwise culture is the same and, like parsnips, roots, if desired, may be left in the ground through the winter, but should be dug very early in the spring, as they deteriorate after growth commences.

MAMMOTH SANDWICH ISLAND. Larger, of strong growth, and less liable to grow spongy than the old Long White.

Pkt., 10c; oz., 50c; ¼ lb., \$1.50.



Salsify

Spinach DOCTORS AND THE FUNNIES RAVE ABOUT ITS VIRTUES

An ounce will sow 100 feet of drill; 14 to 16 pounds to the acre.

Culture: For spring and summer use, sow in drills one foot apart and one inch deep, as early as the ground can be worked, and every two weeks for a succession. For winter and early spring use sow in September in well-manured ground; cover with straw on the approach of severe cold weather. The ground cannot be too rich.

***SUMMER SAVOY.** This strain of Long Standing Bloomsdale is fine for a summer crop as it will stand hot weather well. It is a little darker than Bloomsdale Long Standing. Pkt., 10c; oz., 15c; ¼ lb., 40c.

SAVOY-LEAVED, or BLOOMSDALE. The earliest variety and used almost entirely for fall sowing, as it runs quickly to seed in warm weather. Leaves of medium size, dark green, pointed and crimped. Pkt., 10c; oz., 15c; ¼ lb., 40c.

SAVOY, VIRGINIA YELLOWS-RESISTANT. It will grow on disease-infested soil and produce a crop where others fail. Pkt., 10c; oz., 15c; ¼ lb., 40c.

NEW ZEALAND. The hot weather spinach. Leaves and stems are succulent and tender. May be picked frequently during the summer. Pkt., 10c; oz., 20c; ¼ lb., 50c.

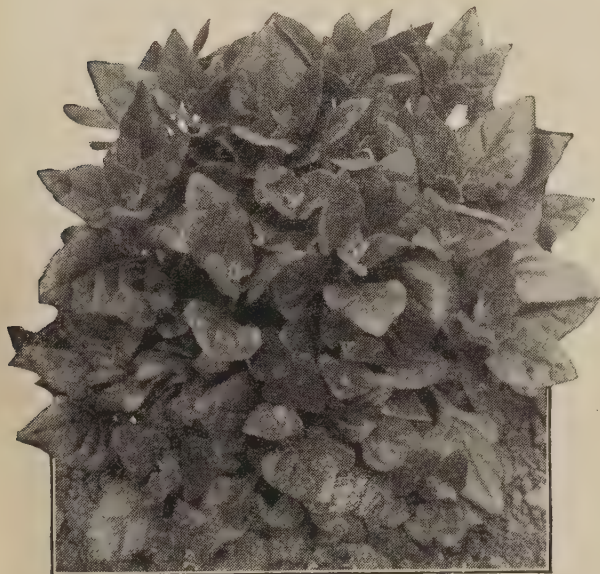

New Zealand Spinach

BLOOMSDALE LONG STANDING. In appearance quite similar to the Bloomsdale strain, the leaves being more intensely green. On account of the low per cent of male plants it stands heat remarkably well. After other kinds have gone to seed this will stand for a long time. Pkt., 10c; oz., 15c; ¼ lb., 40c.

***EARLY GIANT THICK-LEAVED.** Leaves very large and thick, deep green, attaining a size suitable for use early and plant grows to a large size before running to seed. Pkt., 10c; oz., 15c; ¼ lb., 40c.

Small Summer Garden Collection

Sent postpaid in the United States for \$1.00. Catalog total price, \$1.25.

One packet of seed of each of these 9 varieties:

Black Wax Beans
World Record Peas
Golden Early Market
Sweet Corn
Early Wonder Beet

Danvers Carrot
Fortune Cucumber
Iceberg Lettuce
Scarlet Globe Radish
Summer Crookneck Squash

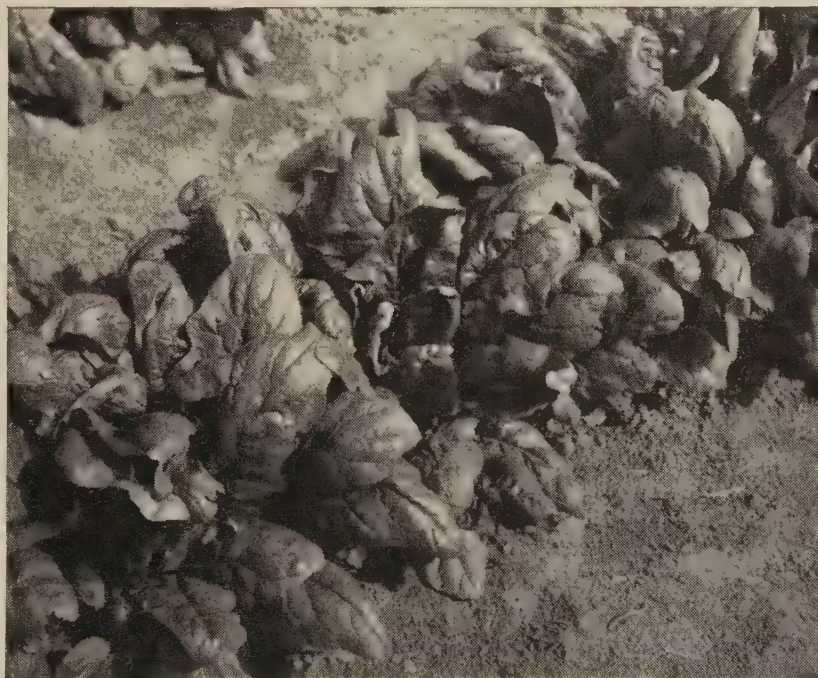

Early Giant Thick-Leaved Spinach



Butternut

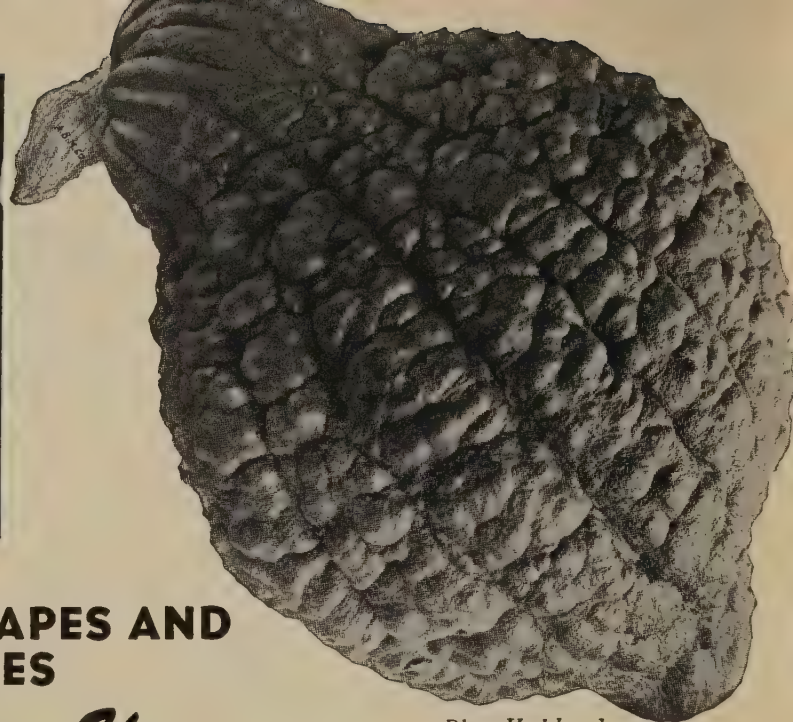

Blue Hubbard

SQUASH IN ALL SHAPES AND SIZES

for Summer and Winter Use

An ounce will plant from 10 to 25 hills.

Squash seed should be planted at about the same time and in the same manner as cucumbers and melons. The hills should be 9 feet apart each way, slightly elevated and highly manured. Bush varieties may be planted closer together. Use plenty of seed, as the bugs will destroy some plants.

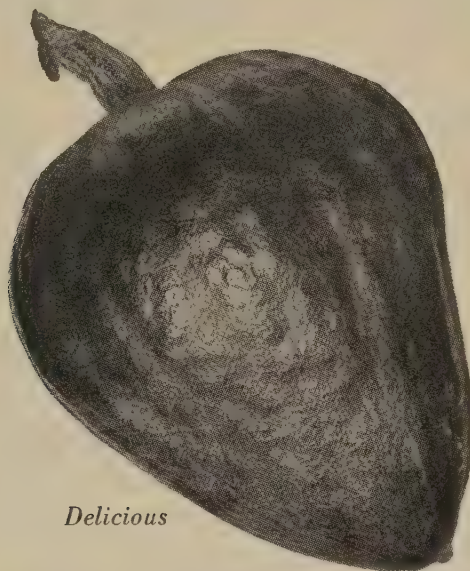

Delicious

★BLUE HUBBARD. Special Market Gardeners' strain. The Symmes Blue Hubbard is an entirely distinct variety resembling the Warty Hubbard in shape. It is a pale light blue color, very thick meated, dry and very sweet; its eating qualities can not be surpassed. **Pkt., 10c; oz., 25c; ¼ lb., 85c; lb., \$2.50.**

BUTTERCUP. Has excellent quality and fine thick sweet flesh. Very popular for local markets and roadside stands. Shape is flat with distinctive button. **Pkt., 10c; oz., 45c.**

BUTTERNUT. The fruits are of a yellowish brown color and bottle-shaped. Flesh is yellow, dry, sweet and excellent flavor. Small seed cavity. Keeps well into the winter months. **Pkt., 10c; oz., 60c.**

GOLDEN HUBBARD. A rich orange-red instead of the dark olive-green of the old Hubbard, the flesh is thick and a little deeper colored. Good quality, fine grained and dry. **Pkt., 10c; oz., 25c; ¼ lb., 85c; lb., \$2.50.**

★GREEN HUBBARD. W. A well-known and favorite winter variety, more largely grown than any other. We offer a choice strain, considered by some of our customers to be superior to the popular Chicago Hubbard. **Pkt., 10c; oz., 25c; ¼ lb., 85c; lb., \$2.50.**

ITALIAN VEGETABLE MARROW. Dark green at first, becoming marbled with yellow as they mature. The young fruits when fried in oil, constitute a vegetable delicacy very popular. **Pkt., 10c; oz., 20c; ¼ lb., 50c; lb., \$1.40.**

EARLY SUMMER CROOKNECK. For early planting the Crookneck type is used in New England to almost the exclusion of any other. This, while much smaller than the Mammoth Crookneck, is yet largely grown, many considering it of better flavor. **Pkt., 10c; oz., 20c; ¼ lb., 50c; lb., \$1.40.**

★GOLDEN DELICIOUS. A fine home garden variety. Medium size, with deep orange shell and thick orange flesh. A good keeper. **Pkt., 10c; oz., 25c; ¼ lb., 85c; lb., \$2.50.**

DELICIOUS. A fall and winter variety. Color, usually dark green. Shell moderately hard but very thin; flesh thick, very fine grained, sweet and of finest flavor. **Pkt., 10c; oz., 25c; ¼ lb., 85c; lb., \$2.50.**

★EARLY GIANT SUMMER. Early, mostly straight necked and much larger than the Summer Crookneck. A fine quality, growing from 14 to 16 inches long. Extensively used by market gardeners and exceptionally good for home gardeners. **Pkt., 10c; oz., 20c; ¼ lb., 50c; lb., \$1.50.**

EARLY PROLIFIC STRAIGHTNECK. It is 10 days earlier than other summer squashes. The squash is smaller than the old Straightneck, smooth and has a clear yellow color. The vine is dwarf and very prolific. **Pkt., 10c; oz., 20c; ¼ lb., 50c; lb., \$1.50.**

TABLE QUEEN, or DES MOINES. Desirable for home and market garden use. Acorn-shaped fruit, ribbed, smooth, thin shelled, dark green, flesh light yellow, bakes well, with sweet inviting flavor. **Pkt., 10c; oz., 20c; ¼ lb., 50c; lb., \$1.40.**

GOLDEN TABLE QUEEN, or DES MOINES. Similar to the green. Rich, buttery, sweet, golden flesh, ¾ inch thick. **Pkt., 10c; oz., 20c; ¼ lb., 50c.**

WARREN TURBAN. Has a shell generally harder and thicker than the Essex Hybrid. The color is a deeper and richer orange, while the quality is decidedly better. Grown very extensively by market gardeners. **Pkt., 10c; oz., 25c; ¼ lb., 85c; lb., \$2.50.**

YANKEE HYBRID. The squash are of the finest type and very uniform. The skin has a waxy yellow color, very attractive. Early and prolific. **Pkt., 10c; oz., 35c; ¼ lb., \$1.00.**

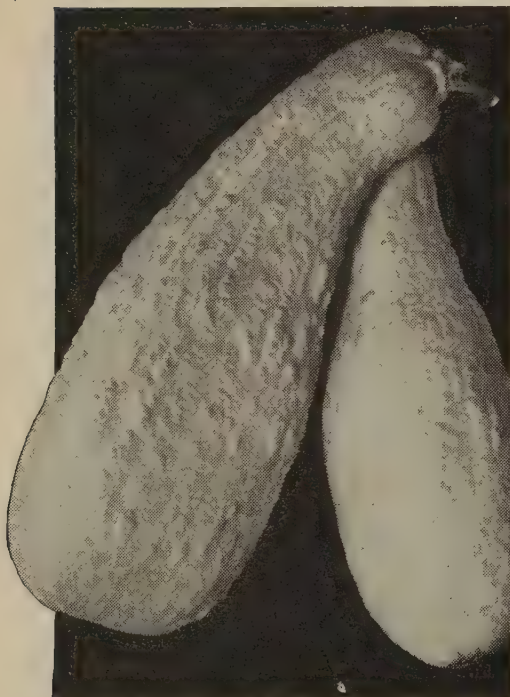

Early Prolific Straightneck

Tomatoes

Are the Backbone of Every Successful Vegetable Garden

Tomatoes are to be found in every garden. They are easily grown and can be used in so many different ways. It is well to grow an early as well as a main-crop, whether they are for home use or market. The main crop is, of course, more desirable for canning.

CULTURAL DIRECTIONS

An ounce will produce about 2,000 plants.

Tomatoes do best on light, warm, not over-rich soil. Sow in hotbed or window-box (where 60 degree Fahrenheit is the minimum night temperature) in March, in rows 3 inches apart and ½ inch deep. Cover firmly. Later sowings may be made to the end of April. When seedlings are 3 inches high, transplant 4 inches apart each way in hotbeds, cold frames or singly in 3-inch pots. Harden plants by exposing to the air occasionally. After warm weather is settled, set out plants 3 to 4 feet apart each way in hills, into each of which fertilizer has been previously mixed. Water freely at time of transplanting and shelter from sun until plants are well established.

ACME. Vine hardy and productive. Fruit in clusters of four to five, round, smooth and of good size; flesh solid and of excellent flavor.

Pkt., 10c; ½ oz., 30c; oz., 50c; ¼ lb., \$1.50.

AMERICAN FAVORITE. A new purplish pink Tomato. Fruit large, very smooth, excellent flavor. Plants vigorous and most productive.

This variety was originated by Mr. William E. Vail, Yorktown Heights, New York.

Pkt., 10c; ½ oz., 35c; oz., 60c.

BEAUTY. Fruit large, very smooth, excellent flavor, color purplish pink.

Pkt., 10c; ½ oz., 30c; oz., 50c; ¼ lb., \$1.50.

***BONNY BEST.** Large size tomatoes, bright scarlet in color. Excellent variety for the canner as it yields from 12 to 15 tons to the acre.

Pkt., 10c; ½ oz., 30c; oz., 50c; ¼ lb., \$1.50.

COMET. An excellent greenhouse sort, heavy yielder.

Pkt., 10c; ½ oz., 35c; oz., 60c; ¼ lb., \$2.00.

DWARF CHAMPION. Dwarf, compact, upright growth. Fruit smooth and solid.

Pkt., 10c; ½ oz., 40c; oz., 70c; ¼ lb., \$2.25.

GOLDEN JUBILEE. The best yellow-orange variety, fruit smooth and globe shaped with excellent flavor. Pkt., 15c.

***JOHN BAER.** The rich, scarlet-red fruits are thick and slightly flattened at the top; smooth, firm and of medium large size. Pkt., 10c; ½ oz., 30c; oz., 50c; ¼ lb., \$1.50.

***MARGLOBE.** Resists rust and wilt. Almost round; of large size and bright red color. It is one of the most productive tomatoes in cultivation. Marglobe is early and continues bearing over a long period of time. It possesses a delicious flavor, and the tenaciousness of its skin minimizes cracking of the fruit.

Pkt., 10c; ½ oz., 30c; oz., 50c; ¼ lb., \$1.50.



Marglobe

PONDEROSA. A large smooth tomato. Color, deep purple. The fruit is exceptionally solid, with few seeds and is quite free from acid. Ideal for shipping.

Pkt., 10c; ½ oz., 35c; oz., 60c; ¼ lb., \$2.00.

***PRITCHARD.** A great advance in the early class. Ripens with Earliana and ahead of Bonny Best. A cross between Marglobe and Cooper's Special. Good size, intense scarlet, solid, almost no core, small seed pockets; valuable for both market and home garden.

Pkt., 10c; ½ oz., 30c; oz., 50c; ¼ lb., \$1.50.

RUTGERS. Wilt-resistant. Has thick outer and inner walls of solid meat. It is globe-shaped, scarlet-red in color, resembling Marglobe. Ripens first in the center of the fruit so that when red on the outside, the tomatoes are ripe all through. Rutgers is in great demand for all purposes.

Pkt., 10c; ½ oz., 30c; oz., 50c; ¼ lb., \$1.50.

SPARKS' EARLIANA. A deep red tomato. The vines are compact in growth, with short, close-jointed branches. Extra early and the best so far produced. Very productive. Fruit fair size and firm. Ripens 108 days from date of sowing seed. Pkt., 10c; ½ oz., 30c; oz., 60c; ¼ lb., \$1.70.

STOKESDALE. Fine for market and canning; medium size fruit, globe shaped and bright scarlet color. The fruit ripens evenly and is very free of cracks and blemishes.

Pkt., 10c; ½ oz., 30c; oz., 50c.

STONE. Vines vigorous and productive; fruit large, smooth, deep red in color, and heavy. The best all around variety where earliness is not important.

Pkt., 10c; ½ oz., 30c; oz., 50c; ¼ lb., \$1.50.

RED PLUM. (Italian.)

Pkt., 10c.

YELLOW PLUM.

Pkt., 10c.

YELLOW HUSK, or STRAWBERRY.

Pkt., 10c.



Early Purple Top Flat

Early Purple Top White Globe

Dependable Table Turnips

An ounce will sow 200 feet of drill. If sown in drills, one pound is required for an acre; if sown broadcast, less seed is sufficient if sown evenly.

Culture: For early, sow seed of flat varieties in open ground in spring in drills 1 foot or more apart, using seed sparingly. Thin to 3 or 4 inches apart. For succession, sow every 2 weeks until June. For fall and winter, sow in July and August. A good crop may often be grown by scattering seed thinly in the cornfield at last cultivation. For rutabagas, sow seed in seed-bed in spring and transplant to good warm soil in rows at least 2 feet apart and 8 to 10 inches apart in the rows, or sow in open ground during June and early July. Take up roots just before winter, top and store in cool cellar, or pit outdoors.

EARLY WHITE MILAN. Roots flat, smooth and symmetrical, pure white. Top very small, upright, and compact, permitting close planting. The earliest and much the best of any extra early white variety. Pkt., 10c.

EARLY PURPLE MILAN. Differs from the preceding in that the roots are not quite so thick and are purple on top. Pkt., 10c.

EARLY PURPLE-TOP FLAT. A well-known variety and very extensively grown. Roots smooth, white, with the upper portion purplish red.

Pkt., 10c; oz., 20c; ¼ lb., 50c; lb., \$1.25.

***WHITE EGG.** More extensively grown than any other variety. White, egg-shaped, smooth and symmetrical, of medium size; flesh firm, sweet and mild.

Pkt., 10c; oz., 20c; ¼ lb., 50c; lb., \$1.25.

A Great Favorite Early Purple Top White Globe

One of the handsomest varieties, the upper portion of the root being a purplish red, the lower pure white. A rapid grower, attaining a marketable size sooner than other large globular varieties. Of the best quality and an excellent keeper.

Pkt., 10c; oz., 20c; ¼ lb., 50c; lb., \$1.25.

GOLDEN BALL, or ORANGE JELLY. Of globular form, medium size, skin rich orange; flesh pale amber, very fine-grained, mild and sweet. One of the most attractive, of the best quality and keeps well.

Pkt., 10c; oz., 20c; ¼ lb., 50c; lb., \$1.25.

YELLOW GLOBE. The standard yellow variety. The form is round, slightly flattened. Largely grown for stock, and to some extent for market. An excellent keeper.

Pkt., 10c; oz., 20c; ¼ lb., 50c; lb., \$1.25.

COW HORN, or LONG WHITE. Root long, slightly crooked and grows nearly half above ground. Clear white, except a little green at top. Though more largely used for feeding stock, it is a fine table variety, being tender and of mild flavor. Of very rapid growth.

Pkt., 10c; oz., 20c; ¼ lb., 50c; lb., \$1.25.

Rutabaga or Swede Turnips

WHITE FRENCH, or ROCK. Also an old and popular sort. Roots a little longer than Sweet Russian, but does not otherwise differ. Valuable for table or feeding.

Pkt., 10c; oz., 20c; ¼ lb., 50c; lb., \$1.25.

GOLDEN PURPLE TOP. The finest Purple Top. A beautifully shaped Turnip, very hardy, having excellent eating qualities.

Pkt., 10c; oz., 20c; ¼ lb., 50c.

LONG ISLAND IMPROVED. Grows much larger than other American varieties, is, therefore, desirable for stock, but equally desirable for the table and market, as it is tender and sweet and of very attractive appearance.

Pkt., 10c; oz., 20c;
¼ lb., 50c; lb., \$1.25.

Successful Tobacco Seed

CONNECTICUT SEED LEAF. A hardy cigar variety, well adapted to growing in the Middle and Northern States.

Pkt., 10c; oz., 75c.

HAVANA. Leaf very thin, fine texture. Much used for cigar wrappers.

Pkt., 10c; oz., 75c.

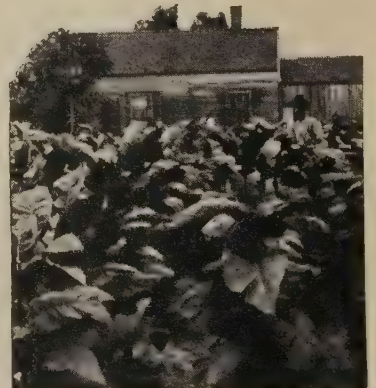

Reference Table

GARDEN SEEDS

	Per Acre		Per Acre
Artichoke, 1 oz. to 500 plants	½ pound	Kohl-Rabi, 1 oz. to 200 ft. of drill	1½ pounds
Asparagus Seed, 1 oz. to 800 plants	4 pounds	Leek, 1 oz. to 200 feet of drill	4 "
Asparagus Roots	2500 to 7000	Lettuce, 1 oz. to 200 feet of drill	3 "
Beans, Dwarf, 1 pound to 100 ft. of drill ..	60 pounds	Melon, Musk, 1 oz. to 100 hills	2½ "
Beans, Pole, 1 pound to 100 hills	30 "	Melon, Water, 1 oz. to 25 hills	4 "
Beet, Garden, 1 oz. to 100 ft. of drill	6 to 8 "	Mustard, 1 oz. to 50 feet of drill	
Beet, Sugar and Mangel, 1 oz. to 100 ft. of drill	5 "	Okra, 1 oz. to 50 feet of drill	8 "
Broccoli, 1 oz. to 3000 plants	4 ounces	Onion Seed, 1 oz. to 200 feet of drill	4 to 5 "
Brussels Sprouts, 1 oz. to 3000 plants	4 "	Onion Seed for sets	30 to 50 "
Cabbage, 1 oz. to 3000 plants	4 "	Onion Sets, 2 pounds to 50 feet of drill ...	250 "
Carrot, 1 oz. to 150 feet of drill	2½ pounds	Parsnips, 1 oz. to 200 feet of drill	4 "
Cauliflower, 1 oz. to 3000 plants	5 ounces	Parsley, 1 oz. to 200 feet of drill	4 "
Celery, 1 oz. to 10,000 plants	4 "	Peas, Garden, 1 pound to 100 feet of drill .	100 "
Celeriac, 1 oz. to 10,000 plants	4 "	Pepper, 1 oz. to 1500 plants	4 ounces
Chervil, 1 oz. to 8000 plants		Potatoes	600 to 700 pounds
Chicory	4 pounds	Pumpkin, 1 oz. to 50 hills	3 "
Collards, 1 oz. to 5000 plants		Radish, 1 oz. to 100 feet of drill	8 to 10 "
Corn, Sweet, ¼ pound to 100 hills	12 "	Sage, 1 oz. to 100 feet of drill	5 "
Cress, 1 oz. to 150 feet of drill		Salsify, 1 oz. to 60-foot row	8 "
Cucumber, 1 oz. to 50 hills	2½ "	Spinach, 1 oz. to 100 feet of drill	12 "
Dandelion, 1 oz. to 200 feet of drill	2 "	Squash, Summer, 1 oz. to 25 hills	4 "
Dill, 1 oz. to 200 feet of drill	5 "	Squash, Winter, 1 oz. to 10 hills	2 "
Eggplant, 1 oz. to 2000 plants	4 ounces	Tomato, 1 oz. to 2500 plants	3 ounces
Endive, 1 oz. to 300 feet of drill	4½ pounds	Tobacco, 1 oz. to 5000 plants	
Kale, 1 oz. to 300 plants	4 ounces	Turnip, 1 oz. to 200 feet of drill	1½ pounds
		Turnip, Rutabaga, 1 oz. to 150 feet of drill.	1 "

GRAIN AND FORAGE CROPS

	Pounds per acre	Weight per bu.		Pounds per acre	Weight per bu.
Alfalfa	15-25	60	Millet, Japanese	15-25	35
Barley, for grain	100	48	Oats, for grain	50-60	32
Barley, for forage	140	48	Oats, for forage	100	32
Beans, Soy or Soja	60-75	60	Peas, Field, broadcast	150-160	60
Buckwheat	50-75	48	Peas, with Oats	90-100	60
Clover, Alsike	6-8	60	Rye, for grain	60-75	56
Clover, Crimson	18-20	60	Rye, for forage	80-100	56
Clover, Ladino	4	60	Rape, Dwarf Essex, in drills	4-6	50
Clover, Mammoth Red	10-12	60	Rape, Dwarf Essex, broadcast	8-10	50
Clover, Medium Red	10-12	60	Sudan Grass, in drills	4-6	40
Clover, White Sweet	20	60	Sudan Grass, broadcast	18-20	40
Corn, Dent for silage	20-30	56	Vetch, Hairy, with one bushel small grain	30-40	60
Corn, Flint, for grain	15	56	Wheat	90-120	60
Millet, Golden	50	50			
Millet, Hungarian	50	48			

GRASS SEEDS

	Pounds per acre	Weight per bu.		Pounds per acre	Weight per bu.
Awnless Brome	18-25	14	Rye Grass, Italian	60	22
Blue Grass, Canada	30-35	14	Rye Grass, Pacey's	50	28
Blue Grass, Kentucky	20-25	14	Red Top, Recleaned Seed, Worcester Brand	40-50	36
Creeping Bent	50	14	Red Top, Unhulled Seed	70	14
Crested Dogstail	30	28	Rhode Island Bent	20-40	14
Fescue, Hard	30	16	Rough Stalk Meadow	30-35	26
Fescue, Meadow	24	16	Sweet Vernal, use only in mixture		
Fescue, Red or Creeping	30	16	Tall Meadow Oat	45	12
Fescue, Sheep's	40	16	Timothy	12-25	45
Fescue, Various Leaved	20-25	15	Lawn Seed Mixture, Shady Spot	100-125	20
Meadow Foxtail	30	8	Lawn Seed Mixture, Worcester Brand ..	100-125	25
Orchard Grass	20-25	14	Wood Meadow	25-30	19
Rye Grass, English	50	28			

NUMBER OF PLANTS, TREES, ETC., REQUIRED TO SET AN ACRE

Distance	Number	Distance	Number
1 ft. by 1 ft.	43,560	6 ft. by 6 ft.	1,210
1½ ft. by 1½ ft.	19,360	8 ft. by 8 ft.	680
2 ft. by 1 ft.	21,780	10 ft. by 10 ft.	434
2 ft. by 2 ft.	10,890	12 ft. by 18 ft.	302
2½ ft. by 2½ ft.	6,970	15 ft. by 15 ft.	194
3 ft. by 1 ft.	14,520	18 ft. by 18 ft.	134
3 ft. by 2 ft.	7,260	20 ft. by 20 ft.	103
3 ft. by 3 ft.	4,840	25 ft. by 25 ft.	70
4 ft. by 4 ft.	2,722	30 ft. by 30 ft.	40
5 ft. by 5 ft.	1,742	40 ft. by 40 ft.	27



Alyssum, Carpet of Snow

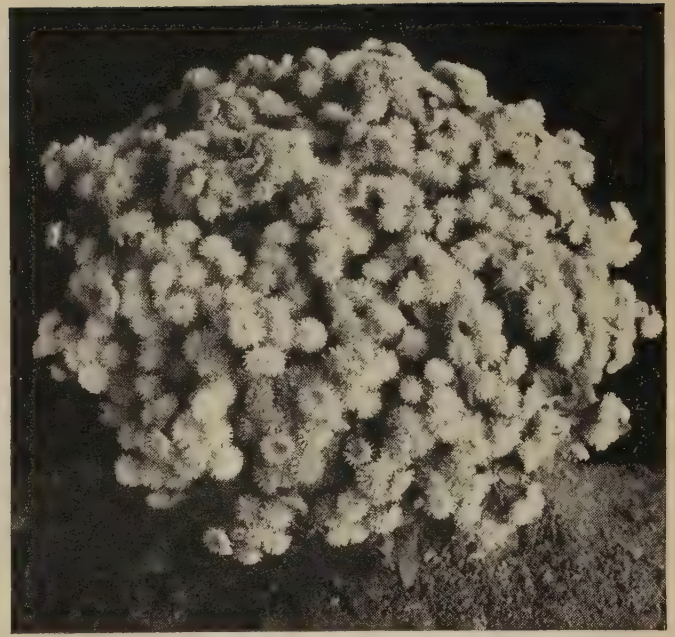

Ageratum, Midget Blue

Ross' Choice Annuals

Gardens That are Well Planted Will Have Flowers in Abundance This Year

Annuals are flowers that sprout from seed, all of which die within the limits of the garden year. Being inexpensive, they appeal to both home owner and renter. It is possible to enjoy at a low cost all of Nature's beauty in color and fragrance. The many varieties we offer in this book are carefully selected to supply the utmost in flower beauty and satisfaction.

Acroclinium

Everlasting Flower

An everlasting flower, which, when cut and dried, is very valuable for winter bouquets.

139 **Light Rose and Pure White. Mixed.**

Pkt., 10c; ¼ oz., 35c.

Agrostemma

Pretty, free-blooming plants of easy culture, especially desirable for dry situations. Excellent for cutting.

160 **Coeli-Rosa** (Rose of Heaven). Rose, with white center. Hardy annual. 1½ feet.

Pkt., 10c; ¼ oz., 25c.

Ageratum

Hardy Annual

Floss Flower

A plant of the greatest beauty and value for garden or window, unexcelled for border, rock garden or bedding.

148 **Mexicanum. Blue.** 1½ ft. Pkt., 10c; ¼ oz., 30c.

149 **Mexicanum Album. White.** 1½ ft. Pkt., 10c; ¼ oz., 30c.

150 **Fairy Pink.** Soft salmon-rose-pink. Pkt., 25c.

151 **Little Dorrit.** Azure-blue. 8 inches. Pkt., 10c; ¼ oz., 35c.

152 **Midget Blue.** A truly compact variety only 3 to 4 inches tall with dense spread. Azure-blue flowers. Pkt., 25c.

153 **Little Blue Star.** A miniature variety with beautiful mauve flowers. 5 inches. Pkt., 10c; ½ oz., 60c; ¼ oz., \$1.00.

154 **Blue Perfection.** Large heads of amethyst-blue flowers; 8 inches. Pkt., 10c; ½ oz., 35c; ¼ oz., 60c.

155 **Dwarf Blue Cap.** Dwarf rich blue flowers. 4 inches. Pkt., 10c; ½ oz., 60c; ¼ oz., \$1.00.

156 **Purple Perfection.** Deepest blue. Pkt., 10c; ½ oz., 35c.

158 **Mixed Colors.** All varieties mixed. Pkt., 10c; ¼ oz., 35c.

Alyssum

A well-known favorite, hardy annual, blooming profusely the entire season. Excellent for edging.

166 **Sweet Alyssum.** Fragrant, white. 10 inches. Pkt., 10c; ¼ oz., 20c; ½ oz., 35c; oz., 60c.

167 **Little Gem.** Of spreading habit, forming compact masses of bloom often a foot or more in diameter. White, fragrant. 4 to 6 inches. Pkt., 10c; ¼ oz., 30c; oz., 90c.

168 **Carpet of Snow.** Of very dwarf habit; white, fragrant. 2 to 3 inches. Pkt., 10c; ¼ oz., 30c; ½ oz., 50c.

169 **Violet Queen.** A dwarf compact form, with bright violet flowers. Does not fade in hot weather. 4 inches. Pkt., 10c; ½ oz., 35c.

171 **Little Dorrit.** Little bushes fairly smothered with miniature white flowers. A gem for edging and beds. 3 inches high. Pkt., 10c; ¼ oz., 25c; oz., 75c.

Amaranthus

Brilliantly colored foliage, and bearing peculiarly formed flowers.

175 **Caudatus** (Love-Lies-Bleeding). Long, drooping flower, blood-red. Half-hardy annual. 3 feet. Pkt., 10c; ¼ oz., 25c.

178 **Tricolor Splendens** (Joseph's Coat). Red, yellow, and green foliage. Pkt., 10c; ½ oz., 25c.

Anchusa

184 **Blue Bird.** Compact plants, 20 to 24 inches high with clusters of vivid indigo-blue flowers. Excellent for cutting. Pkt., 10c; ¼ oz., 35c; ½ oz., 60c.

185 **Capensis** (Cape Forget-Me-Not). Attractive annual with azure-blue flowers. 1½ feet. Pkt., 10c; ¼ oz., 35c; ½ oz., 60c.



Acroclinium

Antirrhinum

(Snapdragon)

Rust-proof. 75% or better Rust-proof.

One of the most beautiful and useful bedding plants, blooming profusely throughout the summer. Fine for cutting.

190D University of California De Luxe Mixture.

Pkt., 10c; 1/8 oz., 75c; 1/4 oz., \$1.25.

191 Maximum Rust Resistant. California Giants. Exquisite mixed.

Pkt., 10c; 1/8 oz., 75c.

Snaps for Greenhouse Forcing

192 Afterglow. Golden bronze.

Pkt., 25c.

193 Ceylon Court. Yellow.

Pkt., 25c.

194 Cheviot Maid. Supreme, early pink.

Pkt., 25c.

195 Rose Queen. Dark pink.

Pkt., 25c.

196 Lucky Strike. Pure white.

Pkt., 25c.

Snapdragons, Large Flowered Type

197 Tall Mixed.

Pkt., 10c; 1/8 oz., 60c.

198 Grandiflora. Giant varieties mixed.

Pkt., 10c; 1/8 oz., 60c.

199 Semi-Dwarf Varieties. Mixed colors.

Pkt., 10c; 1/8 oz., 65c.

199A Tom Thumb. Extra dwarf. Choice mixture.

Pkt., 10c; 1/8 oz., 70c.

Arctotis

210 Grandis (Blue-Eyed African Daisy). 3 ft. Pearly white with a gold band surrounding a mauve center. Foliage gray-green.

Pkt., 10c; 1/4 oz., 35c.

211 Hybrids. Showy Daisy-like flowers, red and orange shades.

Pkt., 10c; 1/8 oz., 75c.

Asparagus

216 Plumosus Nanus. Beautiful house plants. The feathery foliage is unrivaled for cutting.

Pkt., 15c.

217 Sprengeri. Excellent plants for table decorations.

Pkt., 15c.

Balsam

They are among the showiest and most popular of our summer garden annuals, forming bushy plants, covered with double flowers of brilliant colors.

225 Improved Camellia-Flowered. Mixed colors. Double flowers of the finest type and a wide range of beautiful colors. Pkt., 10c; 1/4 oz., 40c.

227 Double Dwarf Mixed. Showy little bushes about 8 inches high, with double and semi-double flowers.

Pkt., 10c; 1/4 oz., 25c.

228 Double Rose Flowered. Finest Mixed. Pkt., 10c; 1/8 oz., 25c.

230 Choice Mixed. Double flowers of many colors. Pkt. 10c; 1/4 oz., 25c.

Balloon Vine

235. A tender annual climber of rapid growth, bearing small white flowers, followed by curious inflated seed-vessels, somewhat resembling a balloon. 10 to 15 feet.

Pkt., 10c; 1/2 oz., 25c.

Bartonia Aurea

236. Showy, hardy annual, its golden yellow flowers being freely produced. It grows well in partial shade, but should not be crowded.

Pkt., 10c; 1/4 oz., 25c.

Beans

ORNAMENTAL VARIETIES

The Scarlet and White Runner Beans are popular as ornamental climbers. The former is largely grown. Fine for ornamental effects.

240 Scarlet Runner. Pkt., 10c.

241 White Runner. Pkt., 10c.

BLUE LACE FLOWER. See Didiscus.

Brachycome (Swan River Daisy)

A free-flowering plant of dwarf, compact growth, bearing single blue or white flowers. Half-hardy annual. 1 ft.

250 Mixed Colors. Pkt., 10c; 1/8 oz., 25c.



Rust-Proof Antirrhinum

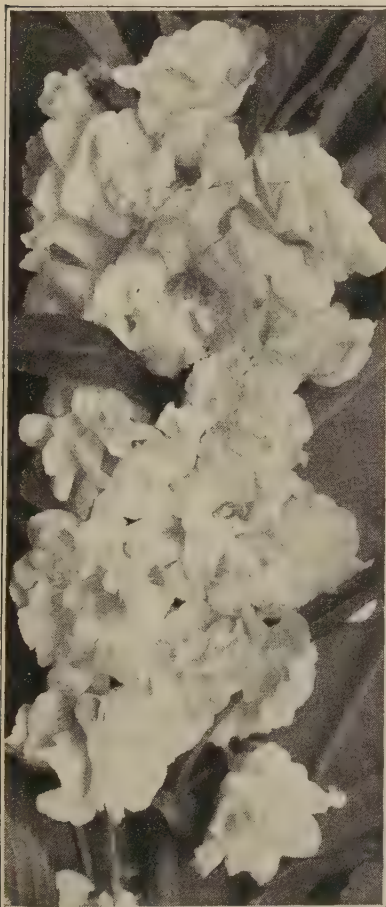

Balsam

Browallia

Free-blooming half-hardy annual. For beds, borders or pots. 1 1/2 ft.

251 Blue and White Mixed.

Pkt., 10c; 1/8 oz., 35c; 1/4 oz., 60c.

Cactus

251A Rare Sorts Mixed.

Pkt., 25c.

Asters You Can

Asters are one of the finest cut flowers and very useful in the garden. Available in many shapes and colors; early, midseason and late varieties.

32A Lilliput-Flowered

The flowers are tiny and button-like in form, coming in profuse clusters on medium length stems. Pkt., 10c; 1/8 oz., 40c.

Improved Crego (WILT-RESISTANT)

Plants robust, branching, about 2 1/2 ft. Flowers large, double and well formed; one of the finest varieties for all purposes.

35A Finest Mixed. Pkt., 10c; 1/8 oz., 40c; 1/4 oz., 75c.

Queen of the Market (WILT-RESISTANT)

A very early blooming strain, which, though plant is only 1 1/4 feet high, bears from 10 to 15 well-formed, medium-sized flowers on long stems. Much used by florists.

36 Purple

40 Flesh-Pink

37 White

41 Crimson

38 Rose

42 Mixed Colors

39 Light Blue

Each, pkt., 10c; 1/8 oz., 40c; 1/4 oz., 75c.

Early Beauty (WILT-RESISTANT)

Plants 2 1/2 to 3 feet with long, heavy stems, bearing large compact flowers. They bloom from late August until frost.

43 Azure Fairy. Azure-blue. 44A September Beau-

43A Crimson

ty. Shell-pink.

44 Purple

45 White

45A Finest Mixed

Pkt., 10c; 1/8 oz., 40c.

Single Chinensis (WILT RESISTANT)

15 Rainbow Mixture.

Pkt., 10c; 1/8 oz., 40c.



California Sunshine Aster

16 Giant Aurora Golden Sheaf (WILT-RESISTANT)

The flowers are deep yellow, fully double, with a crestlike center. Pkt., 10c; 1/8 oz., 40c.

California Sunshine

An attractive Anemone-flowered variety particularly fine for cutting. 2 1/2 feet.

24 Mixed Colors.

Pkt., 10c; 1/8 oz., 40c; 1/4 oz., 75c.

32 Heart of France (WILT-RESISTANT)

Rich dark red. Very double, of strong branching habit. 1 1/2 to 2 feet. Midseason. Pkt., 10c; 1/8 oz., 40c; 1/4 oz., 75c.

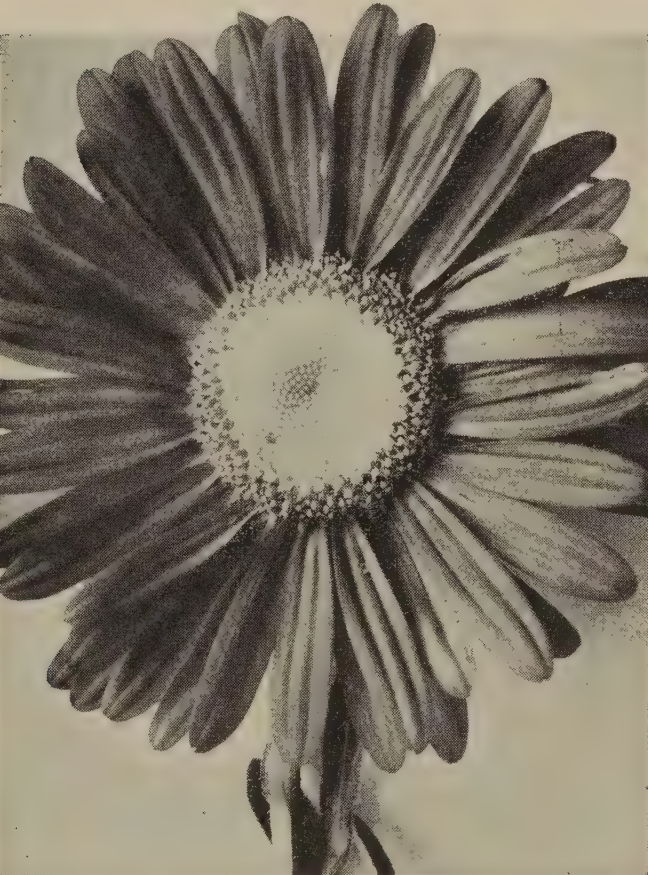

California Giant Single



California Giant Double

Grow Successfully

California Giant Double

A variety of Asters of the Improved Comet type, with strong stems. Petals curved and twisted. Plant grows 2 to 3 feet tall. Midseason.

- | | |
|---------------------|-----------------|
| 8 White. New; fine. | 11 Light Purple |
| 9 Peach Blossom | 12 Deep Rose |
| 10 Light Blue | 13 Dark Purple |
- Pkt., 10c; 1/16 oz., 30c; 1/8 oz., 50c; 1/4 oz., 90c.
- 14 Mixture of above: Pkt., 10c; 1/8 oz., 40c; 1/4 oz., 75c; 1/2 oz., \$1.40.

Royal

(WILT-RESISTANT)

Plants branching, 1 1/2 to 2 feet, blooming in mid-August directly following the Queen of the Markets.

- | | |
|------------------|-----------------|
| 46 Peach Blossom | 48 Lavender |
| 47 White | 48A Purple |
| 47A Deep Rose | 49 Mixed Colors |
- Pkt., 10c; 1/8 oz., 40c.

Super Giant

The flowers are from 6 to 8 inches across; full, graceful, interesting petals. Plants are about 2 1/2 feet tall, with 6 to 8 long non-lateral stems per plant.

- | | |
|-----------------------------|--------------------------|
| 50 Los Angeles. Shell-pink. | Pkt., 10c; 1/8 oz., 40c. |
| 51 El Monte. Crimson. | Pkt., 10c; 1/8 oz., 40c. |

King or Needle Type

Branching, 2 1/2 ft.

- | | |
|-------------------------------------|--------------------------|
| 75 King Mixed | Pkt., 10c; 1/8 oz., 40c. |
| 76 Ostrich Feathered. Finest mixed. | Pkt., 10c; 1/8 oz., 40c. |

California Peony Flowered

Immense, fully double-flowered, resembling the Beauty type, borne on long, stout, non-lateral stems. The plants are 2 1/2 to 3 feet tall, blooming with the Giants of California.

- | | |
|------------------|--------------------------|
| 80 Finest Mixed. | Pkt., 10c; 1/8 oz., 40c. |
|------------------|--------------------------|

Giant Branching Comet

(WILT-RESISTANT)

The plant is of vigorous luxuriant growth and produces freely its long-stemmed graceful flowers. Blooms in late August. 1 1/2 to 2 ft.

- | | |
|--|--------------------------|
| 82 Mixed Colors. Many colors and shades. | Pkt., 10c; 1/8 oz., 40c. |
|--|--------------------------|

American Branching

(WILT-RESISTANT)

A superior late-blooming strain of American origin. The flowers are of the largest size, borne on long, graceful stems often 15 or more inches in length, are exceedingly beautiful and unsurpassed for cutting. Blooms in early September. 2 1/2 feet.

- | | |
|----------------|-------------------------|
| 108 White | 111 Sensation. Scarlet. |
| 109 Pink | 112 Purple |
| 110 Azure-Blue | 116 Mixed Colors |
- Each: Pkt., 10c; 1/8 oz., 40c; 1/4 oz., 75c.

Early Giant

(WILT-RESISTANT)

Flowers are of the largest Giants of California type. Plants are 1 1/2 feet high with strong heavy stems. Blooms in mid-August.

- | | |
|--|---------------------------|
| 118 Light Blue. A big, lacy light blue flower. | Pkt., 10c; 1/16 oz., 40c. |
| 119 Peach Blossom. Opens white, flushes lavender-pink. | Pkt., 10c; 1/16 oz., 40c. |
| 120 Rose Marie. Rich lively shade of rose. | Pkt., 15c; 1/16 oz., 40c. |

124 Worcester Mixture

Our own mixture of the leading choice varieties, includes every color and shade known among Asters.

Pkt., 10c; 1/8 oz., 40c; 1/4 oz., 60c; oz., \$2.00.



Giant Aurora Golden Sheaf

Peat Moss Breaks Heavy Soils and Holds Moisture

Use peat moss freely, it holds moisture, lightens the soil and assists the growth of most plants.

Standard bale (about 20 bushels), Market Price.



Super Giant, Los Angeles

NOTE: Please order by number as well as name.



Calendula, Yellow Colossal

Calendula

(*Pot Marigold*)

A very free-blooming hardy annual of easy culture. Flowers double, borne on stiff stems, and are cut to some extent, but the plant is more desirable for bedding. 1 to 1½ feet.

252 Campfire or Sensation. Improved strain. Dark orange with scarlet sheen. Pkt., 10c; ¼ oz., 30c; oz., \$1.00.

253 Chrysantha or Sunshine. Clear buttercup-yellow, petals incurved. Pkt., 10c; ¼ oz., 35c; ½ oz., 60c.

253A Yellow Colossal. Extra large, lemon-yellow flowers. Pkt., 10c; ¼ oz., 35c.

254 Ball's Gold. Deep golden yellow, dark center, very large flowers. Pkt., 10c; ⅛ oz., 25c; ¼ oz., 40c.

255 Ball's Masterpiece. Rich deep orange, dark center, long stems. Pkt., 10c; ⅛ oz., 25c; ¼ oz., 40c.

255A Ball's Orange Improved. Brilliant orange, light center, petals slightly notched. Pkt., 10c; ⅛ oz., 25c; ¼ oz., 40c.

256 Orange Shaggy. Deep orange, shading lighter at the center, petals deeply fringed. Pkt., 10c; ⅛ oz., 25c.

257 Orange King. Extra select. Large dark orange, dark center. Pkt., 10c; ½ oz., 35c; oz., 60c.

258 Lemon Queen. Clear lemon-yellow. Pkt., 10c; ¼ oz., 20c; ½ oz., 35c.

259 Mixed Varieties. Pkt., 10c; ½ oz., 25c; oz., 40c.

Canterbury Bells

274A Finest Mixed. A new annual Canterbury Bell which blooms from seed in less than 6 months. Plants 2 to 2½ feet. Pkt., 10c; ½ oz., 25c.

Calliopsis

(*Annual Coreopsis*)

Showy Daisy-like flowers, ideal for cutting or for massing in a border.

260 Mixed Colors. 1½ to 2 feet. Pkt., 10c; ¼ oz., 30c; oz., 50c.

261 Golden Crown (Drummondii). Semi-double. Improved rich yellow, maroon center. Pkt., 10c; ¼ oz., 25c.

262 Golden Wave (Drummondii). Golden yellow with small dark center. 1½ feet. Pkt., 10c; ¼ oz., 25c.

263 Ray of Gold. Yellow with purplish brown center. 6 to 8 inches. Pkt., 10c; ¼ oz., 25c.

Canary Creeper

(*Tropaeolum Canariense*)

275. A rapid-growing, half-hardy annual climber, bearing curiously formed yellow flowers. Blooms until frost. 10 to 15 feet. Pkt., 10c; ¼ oz., 30c.

Candytuft

Popular hardy annual, growing in any soil, requiring but little care, and by repeated sowings may be had in bloom all summer. 6 inches to 1 foot.

276 Rose Carmine. Pkt., 10c; ¼ oz., 25c; ½ oz., 40c.

277 Dark Crimson (Dunnett's). Pkt., 10c; ¼ oz., 25c; ½ oz., 40c.

278 Empress. Large trusses; pure white. Pkt., 10c; ⅛ oz., 25c; ¼ oz., 40c.

279 Giant Hyacinth-Flowered. Heads of immense size, resembling the Hyacinth. White. Pkt., 10c; ¼ oz., 35c; ½ oz., 60c; oz., \$1.00.

280 Mixed Colors. Pkt., 10c; ¼ oz., 25c.

282 Dwarf Hybrids. Mixed colors. Of dwarf habit but flowers are large. Pkt., 10c.

283 White Fragrant. Pkt., 10c.

We deliver free in the United States all Bulbs, Vegetable and Flower Seeds, at prices listed in this catalog. Prices subject to change.



Candytuft, Giant Hyacinth-Flowered

Canna

The Crozy Cannas are well known for their dwarf growth and luxuriant foliage. The flowers are large and of most brilliant colors.

284 Crozy's Dwarf. Dark, large flowering varieties. Mixed. 3 to 4 feet. Pkt., 10c.

285 Giant Flowered New Hybrids. Mixed. Pkt., 10c.

CARDINAL CLIMBER. See Ipomoea, number 549.

CARDINAL FLOWER. See Lobelia, number 588, page 54.

Carnation

(*Dianthus Caryophyllus*)

287 Marguerite Giants. Double special mixture. Flower approaches in form, size, fragrance and beauty those grown by the florist.

Pkt., 10c; 1/8 oz., 40c.

Cineraria Hybrida Grandiflora

294 Cremer's Prize Mixture. The plants are of compact growth, carrying extra large flower heads with flowerets of unusual size and substance.

Pkt., 50c.

Castor Bean

(*Ricinus*)

Well-known tender annual, with palm-like leaves of glossy green, brown or bronze hue. 6 to 15 feet.

295 Borboniensis. Large, showy foliage of purplish hue. 15 feet.

Pkt., 10c; 1/2 oz., 20c; oz., 35c; 1/4 lb., \$1.00.

296 Cambodgensis. Stalks and stems nearly black; leaves large, of a deep bronze-maroon. 6 feet.

Pkt., 10c; 1/2 oz., 20c; oz., 35c.

297 Red Spire. Very showy.

Pkt., 10c; 1/2 oz., 20c; oz., 35c.

298 Zanzibariensis. With gigantic leaves, ranging in color from light green to deep bronze. 10 to 15 feet. Mixed varieties.

Pkt., 10c; 1/2 oz., 20c; oz., 35c.

299 Gibsoni. Large dark red leaves. 5 feet. Pkt., 10c; 1/2 oz., 20c; oz., 35c.

300 All Varieties Mixed.

Pkt., 10c; 1/2 oz., 15c; oz., 25c.

Cockscomb (*Celosia cristata*)

Free blooming annuals of easy culture, producing large, brilliant, comblike heads. Excellent for borders, edgings or pots.

305 Glasgow Prize. Crimson; dark foliage. 9 inches.

Pkt., 10c; 1/8 oz., 50c.

307 Mixed. Pkt., 10c; 1/8 oz., 25c.

309 Dwarf, Extra-Choice Mixed. Includes all the latest introductions and colors of the Cockscomb.

Pkt., 10c; 1/8 oz., 35c.

Lilliput or Dwarf Feathered Celosia

Dwarf, compact plants, consisting of 15 to 20 branches of even length, each tipped with brilliant silky plumes.

310 Fire Brand. Glowing scarlet. Pkt., 10c; 1/16 oz., 40c.

311 Golden Yellow. Deep yellow. Pkt., 10c; 1/16 oz., 40c.

312 Scarlet Plume. Pkt., 10c; 1/16 oz., 40c.

Feathered Celosia

(*Celosia plumosa*)

Often used for winter bouquets, and for this purpose should be cut before fully ripe and dried in the house.

313 Thompsoni Magnifica. Large plumes, ranging from clear yellow to darkest red.

Pkt., 10c; 1/8 oz., 35c.

314 Choice Mixed. Pkt., 10c; 1/4 oz., 35c.



Castor Bean

Chinese Woolflower

(*Celosia Childsi*)

Large globular heads like balls of wool chenille. The plants, 2 to 3 feet in height, branch freely, each branch terminating with a flower-head. Blooms from early summer to frost.

329C Mixed Colors. Pkt., 10c; 1/8 oz., 35c.



Dwarf Feathered Celosia



Cineraria



Centaurea, Americana Lilac

Centaurea

To this family belong the well-known annuals, Bachelor's Button and Sweet Sultan, and also the plants known as Dusty Millers.

315 Americana Lilac (Basket Flower). The plant grows 3 feet tall and bears immense thistle-like blooms of rosy lavender color.

Pkt., 10c; ¼ oz., 25c.

316 Americana Alba (Star Thistle). 3 feet. Large heads of double fluffy blooms, almost pure white.

Pkt., 10c; ¼ oz., 25c.

316A Jubilee Gem. Dwarf compact plants, about 12 inches high, literally covered with dark but very vivid double blue flowers.

Pkt., 10c; ½ oz., 25c; ¼ oz., 40c.

Cyanus

317 Double Black Boy. Blackish maroon.

Pkt., 10c; ¼ oz., 30c; ½ oz., 50c.

318 Double Blue Boy. Rich deep blue.

Pkt., 10c; ¼ oz., 30c; ½ oz., 50c.

318A Double Pinkie. Deep pink.

Pkt., 10c; ¼ oz., 30c; ½ oz., 50c.

319 Double Red Boy. Deep red.

Pkt., 10c; ¼ oz., 30c; ½ oz., 50c.

319A Double Snow Man. Pure white.

Pkt., 10c; ¼ oz., 30c; ½ oz., 50c.

320 Single and Double Mixed.

Pkt., 10c; ½ oz., 25c; oz., 50c.

Centaurea

(*Sweet Sultan*)

321 Moschata (Common Sweet Sultan). Mixed colors.

Pkt., 10c; ¼ oz., 35c.

322 Suaveolens (Yellow Sweet Sultan). **Pkt., 10c.**

Imperialis

(*Royal Sweet Sultan*)

Improved type of Sweet Sultan. Both plants and flowers are larger than the common.

323 Deep Lavender. **Pkt., 10c; ½ oz., 30c.**

324 White. **Pkt., 10c; ½ oz., 30c.**

325 Mixed Colors. **Pkt., 10c; ½ oz., 25c.**

White-Leaved Centaureas

(*Dusty Miller*)

Half-hardy perennials which are grown annually from their seed for their foliage only. Used with other foliage and flowering bedding plants.

326 Candidissima. Yellow, silvery foliage. 1 foot. **Pkt., 10c; ½ oz., 35c.**

327 Gymnocarpa. Lavender, silvery white foliage; of graceful, drooping habit. 1½ ft. **Pkt., 10c; ¼ oz., 30c.**

Chrysanthemum

Free-flowering plants of branching habit, grow freely from seed, and are of easy culture, very desirable for cutting. Hardy annual. 1 to 1½ feet.

330 Single (Painted Daisies). Mixed colors. **Pkt., 10c; ¼ oz., 20c; oz., 60c.**

331 Evening Star. Covered with bright golden yellow single flowers. **Pkt., 10c; ½ oz., 20c.**

333 Northern Star. White, with yellow ring, dark eye. **Pkt., 10c; ¼ oz., 20c.**

Clarkia

Beautiful hardy annual of easy culture. Blossoms are borne in profusion on long graceful sprays. Fine for cutting. 2 feet.

338 Single and Double Mixed. **Pkt., 10c; ½ oz., 35c.**

Cleome—"Giant Spider Plant"

343 Pink Queen. A showy garden annual producing curious heads of flowers of clear soft pink color with long antenna-like stamens. 4 to 5 feet.

Pkt., 10c; ½ oz., 40c.

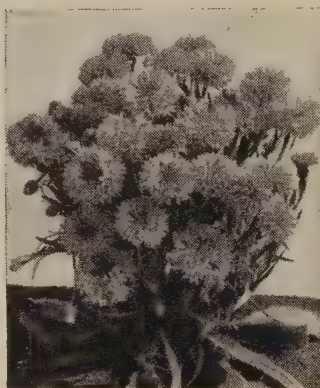

Centaurea, Jubilee Gem

Cobaea Scandens or Cathedral Bells

345. Rapid growing climbers with large purple bell-shaped flowers. 20 to 30 feet.

Pkt., 10c; ½ oz., 30c.

Coix Lachryma

(*Job's Tears*)

347. An ornamental grass growing from 7 to 9 feet high. Large, broad leaves bearing large shiny seed.

Pkt., 10c; ½ oz., 25c.



Cleome, Pink Queen

Coleus

Ornamental foliage plants, easily grown from seed.

350 Choice Hybrids Mixed. From a large collection; of greatly diverse shades and markings.

Pkt., 10c; 1/16 oz., 75c.

351 New Large-Leaved Varieties Mixed. Saved from new varieties with very large and richly variegated foliage.

Pkt., 10c; 1/16 oz., 75c.

Collinsia

A free flowering hardy annual with lovely blooms arranged in whorls on slender stems. Blooms from June to October. 1 foot.

353 Mixed Colors.

Pkt., 10c; 1/4 oz., 25c.

Convolvulus Minor (Dwarf Morning Glory)

Half-hardy annual of trailing habit, growing about 1 foot high, and bearing abundantly bell-shaped flowers.

356 Mixed Colors.

Pkt., 10c; 1/2 oz., 25c; oz., 40c.

Burbank's Rainbow Corn

357. Annual, grows about 5 feet high. The foliage is striped with rose, purple, green and cream color.

Pkt., 10c; oz., 25c.

Giant Flowering Cosmos

Cosmos are among the finest annuals for table decoration. They are invaluable in the mixed border and for their long period of flowering.

359 Klondyke, Orange Flare. Early flowering, deep orange.

Pkt., 10c; 1/4 oz., 30c; 1/2 oz., 50c.

359A Semi-Double Orange Ruffles. Vivid rich orange, butterfly-like double blooms.

Pkt., 10c; 1/4 oz., 30c.

360 Radiance. Top award winner for 1948. Deep rose petals, overlaid with large, well defined zone of rich crimson.

Pkt., 15c; 1/8 oz., 55c; 1/4 oz., \$1.00.

362 Large Early Flowering. The flowers are large and bloom early. Crimson, Rose and White mixed.

Pkt., 10c; 1/4 oz., 20c; 1/2 oz., 30c; oz., 50c.

362A Crimson

362B Pink

362C White

Each, pkt., 10c; 1/4 oz., 30c.



Orange Flare Cosmos

SENSATION TYPE

The Sensation type of Cosmos grows 4 to 5 inches in diameter with broad fluted petals. Blooms 8 to 10 weeks after sowing. 3 to 4 feet.

363 Dazzler. Dazzling crimson.

Pkt., 10c; 1/4 oz., 35c.

364 Sensation, Pinkie. Clear rose-pink.

Pkt., 10c; 1/4 oz., 35c.

364A Sensation, Purity. Pure white.

Pkt., 10c; 1/4 oz., 35c.

364B Sensation Finest Mixed.

Pkt., 10c; 1/4 oz., 25c.

Extra Early Double Crested Cosmos

The new annual crested type Cosmos is a distinct type, having double center, with a row of guard petals around the base.

365 Crimson King. Dark crimson.

365A Pink Beauty. Soft pink.

365B White Queen. Pure white.

365C White, Pink and Crimson mixed.

Pkt., 10c; 1/8 oz., 40c; 1/4 oz., 75c; 1/2 oz., \$1.40; oz., \$2.50.

Cuphea

367 Firefly (Firecracker Plant). Semi-dwarf compact annual with a spread of about 12 inches. The miniature bushes are covered with deep rosy scarlet blooms.

Pkt., 10c.

Ross' Giant Cyclamen

Charming house plants, with beautiful foliage and rich colored fragrant flowers.

369 Giant Mixed.

Pkt., 50c.

Cynoglossum (Chinese Forget-Me-Not)

369A Amabile. Early flowering annual producing large sprays of rich blue flowers; excellent for cutting. 18 inches.

Pkt., 10c; 1/4 oz., 25c.

369B Firmament. Dwarf, bright, indigo-blue.

Pkt., 10c; 1/2 oz., 25c.

Cypress Vine

A popular climbing vine, with fernlike foliage, bearing small, star-shaped, rose, scarlet, or white flowers. Half-hardy annual. 10 to 12 feet.

370 Mixed Colors.

Pkt., 10c; 1/4 oz., 60c.



Coleus



Giant Imperial Delphiniums

Delphinium

(*Larkspur*)

Showy, hardy annuals bearing long spikes of lovely colored flowers. 3 to 4 feet.

385 Dwarf Emperor. Double Stock Flowered. Finest mixed. A dwarf compact type ideal for border work. 2 feet. Pkt., 10c.

TALL DOUBLE STOCK FLOWERED

387 Carmine

389 Light Blue

388 Dark Blue

390 White

Pkt., 10c; 1/8 oz., 25c; 1/4 oz., 40c; 1/2 oz., 75c.

391 Tall Double Stock Flowered. Mixed colors. A superior strain. 2 feet.

Pkt., 10c; 1/4 oz., 25c; 1/2 oz., 40c; oz., 75c.

392 Giant Imperial, Carmine King. (New.) Deep carmine-rose. Pkt., 10c; 1/8 oz., 25c; 1/4 oz., 40c; 1/2 oz., 75c.

392A Giant Imperial, Miss California. Rich, deep pink on salmon ground.

Pkt., 10c; 1/8 oz., 25c; 1/4 oz., 40c; 1/2 oz., 75c.

392B Giant Imperial, Blue Bell.

Pkt., 10c; 1/8 oz., 25c; 1/4 oz., 40c.

392C Giant Imperial, Blue Spire. Very deep violet-blue.

Pkt., 10c; 1/8 oz., 25c.

392D Giant Imperial Finest Mixed.

Pkt., 10c; 1/8 oz., 25c; 1/4 oz., 40c.

Dianthus

(*Pinks*)

Hardy biennials, blooming the first year from seed. Plant 6 inches apart. Height 1 foot.

398 Double China (*D. chinensis* fl.-pl.). Small, double flowers, borne in large clusters of many colors, mostly with white edge. Pkt., 10c; 1/4 oz., 35c.

399 Heddeewigi Double (*D. Heddeewigi* fl.-pl.). Japan Pinks. Very large, double flowers of a wide range of color. Pkt., 10c; 1/4 oz., 35c.

400 Single Mixed. Large single flowers, varied colorings. Pkt., 10c; 1/4 oz., 35c.

406 Laciniatus Double Mixed Colors.

Pkt., 10c; 1/4 oz., 40c.

408 Laciniatus fl.-pl., Snowball. Double pure white.

Pkt., 10c; 1/8 oz., 40c.

415 Worcester Mixed. All the above and other choice strains. Unsurpassed. Pkt., 10c; 1/4 oz., 30c; oz., \$1.00.

419 Sweet Wivelsfield. The growth is like Sweet William but the flowers are large and have a much wider range of colors. Pkt., 10c; 1/8 oz., 40c.



Dianthus, Sweet Wivelsfield

Annual African Daisy

376 African Golden (*Dimorphotheca aurantiaca*). Beautiful showy annuals about 1 foot tall with gorgeous Daisy-like blooms during summer and fall. Flowers are excellent for cutting.

Pkt., 10c; 1/8 oz., 40c.

379 Selected Hybrids Mixed.

Pkt., 10c; 1/8 oz., 35c.

Datura

(*Trumpet Flower*)

Strong growing, ornamental annual shrubs. Flowers trumpet-shaped, large and fragrant.

383 Finest Mixed.

Pkt., 10c.

Didiscus

420 Coeruleus (*Blue Lace Flower*). An attractive annual, blooming from July until frost. The flowers are pale lavender and are valuable for cutting.

Pkt., 10c; 1/8 oz., 25c.

Dolichos

(*Hyacinth Bean*)

A rapid growing hardy annual climber, bearing all summer clusters of white or purplish blue flowers, followed by ornamental seed pods. 10 feet.

423 Mixed Colors. White and purple. Pkt., 10c; 1/4 oz., 20c.

Dracaena

(*Dragon Plant*)

434 Indivisa. Beautiful ornamental leaved plants; long, narrow, green foliage; indispensable for vases and house decoration.

Pkt., 10c; 1/8 oz., 20c; 1/4 oz., 35c.



Godetia, Satin Flower

Eschscholtzia (*California Poppy*)

A very showy hardy annual, with finely cut, glaucous foliage, bearing Poppy-like flowers of bright colors. Of easy culture. Sow as early as soil can be worked, where plants are to remain, as they do not bear transplanting well. 1 foot.

439 **Californica**. Yellow. Pkt., 10c; ½ oz., 35c.

442 **Mixed Colors**. Pkt., 10c; ½ oz., 25c; oz., 40c.

443 **Ramona Hybrids**. Finest mixed. A new compact strain with flowers beautifully frilled and incurved, a bright mixture.

Pkt., 10c; ½ oz., 35c; ¼ oz., 60c.

Euphorbia

Ornamental foliage plant; easily grown from seed. Striking and effective appearance. Hardy annual.

452 **Variiegata** (Snow-on-the-Mountain). Foliage veined and margined with white. 2 feet. Pkt., 10c; ¼ oz., 25c.

453 **Heterophylla** (Fire-on-the-Mountain). A variety of Poinsettia which grows to a height of 2½ to 3 feet. About the middle of summer the top central leaves turn rich orange-scarlet.

Pkt., 10c; ¼ oz., 35c.

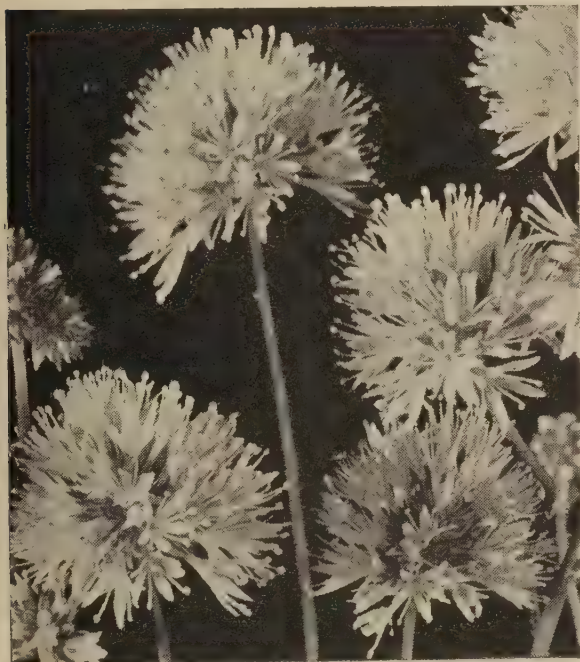

Gilia

Four O'Clock

(*Marvel of Peru*)

A well-known favorite plant, bearing freely white, red and striped flowers, which open about four o'clock in the afternoon. 2 feet.

465 **Mixed Colors**.

Pkt., 10c; ½ oz., 20c; oz., 35c.

FOXGLOVE. See Digitalis, page 52.

Gaillardia

(*Blanket Flower*)

ANNUAL VARIETIES

Very showy, free-blooming, hardy plants of easy culture. Seed germinate very slowly and should be sown in the house in March. Fine for cutting. 2 feet.

470 **Picta**. Single; mixed colors.

Pkt., 10c.

471 **Picta**. Double; mixed colors.

Pkt., 10c; ½ oz., 35c.

Geranium

Well known, half-hardy, greenhouse perennials. When sown in the fall or early winter will produce flowers in June, while sown in March, plants will not bloom until September, and sown in the open ground in May or June, plants will bloom in midwinter.

485 **Zonale** (Fish or Horseshoe Geranium). Saved from largest and finest varieties. Pkt., 10c.

Gilia

Bushy plants, of erect habit with fine feathery foliage. May be used as everlasting, retaining their color when dried; fine for cutting.

487A **Capitata** (Thimble Flower). 2 feet. Rich lavender-blue flowers, 1 inch across. Pkt., 10c; ¼ oz., 25c.



Eschscholtzia (California Poppy)

Gomphrena

(*Globe Amaranth*)

488 **Mixed Colors**. A tender annual plant, bearing globe-shaped everlasting flowers, often used, when dried, in winter bouquets. 1½ feet.

Pkt., 10c; ¼ oz., 35c.

Gloxinia

Beautiful Greenhouse Perennial

Large bell-shaped flowers borne in clusters above velvety foliage.

489 **Splendid Mixture**. A mixture of all classes unrivaled in richness of color. Pkt., 25c.

Godetia or Satin Flower

(Annual)

Showy garden annuals, they are of compact growth, about 1 foot high, bearing flowers 3 to 4 inches across.

490 **Mixed Colors**. Tall. Includes all varieties and the latest introductions.

Pkt., 10c; ¼ oz., 35c.

Gourds Are Popular

Ornamental, tender climbers. 10 to 20 feet.

493 **Large Calabash**. Pipe or Pequin Gourd.

Pkt., 10c; ¼ oz., 20c; ½ oz., 35c.

494 **Large Siphon Dipper**. Duck Gourd.

Pkt., 10c; ¼ oz., 20c; ½ oz., 35c.

495 **Small Bottle**. (Miniature.)

Pkt., 10c; ¼ oz., 25c.

496 **Small Turk's Turban**. Ornamental, brightly colored.

Pkt., 10c; ¼ oz., 25c.

498 **Large Varieties Mixed**.

Pkt., 10c; ½ oz., 25c.

500 **Mixed Varieties**. Small sorts.

Pkt., 10c; ½ oz., 25c.

Gypsophila

(*Baby's Breath*)

Flowers very small, borne in loose, graceful panicles. Very largely used in bouquets with other cut flowers.

501 **Elegans Deep Rose**. H.A.

Pkt., 10c; ½ oz., 35c.

503 **Elegans Grandiflora Alba** (London Market Improved). White, extremely large flowers.

Pkt., 10c; ½ oz., 20c; oz., 30c.

505 **Elegans Grandiflora Alba**. White. An improved form of the annual Gypsophila. Grown by the acre for the London and Paris flower markets.

Pkt., 10c; ½ oz., 25c; oz., 40c.

Grevillea

507 **Robusta** (Silk Oak). The graceful evergreen, fernlike foliage combines admirably with palms and other massive-leaved plants. Excellent for table decorations. Pkt., 10c

Helichrysum

(*Strawflower; Everlasting*)

One of the best everlasting flowers and an effective bedding plant. If flowers are desired for winter use, they should be cut just as the buds are opening. Hardy annual. 2 feet.

515 Double Mixed Colors (H. monstrosum fl.-pl.). Largest double flowers. Pkt., 10c; 1/8 oz., 25c; 1/4 oz., 40c.

Heliotrope

A well-known favorite largely grown in pots, but thriving in the open border.

518 Mixed Colors. Dark varieties mixed. Pkt., 10c; 1/8 oz., 40c.

519 Large-Flowering. Mixed colors. Heads of flowers nearly double the size of the old sorts. Pkt., 10c; 1/8 oz., 40c.

Hollyhock

533 Indian Spring. (New Annual.) Blooms in less than five months after seed is sown and blooms continuously until frost. Bright rose and rosy carmine. Semi-double. 4 to 5 feet.

Pkt., 10c; 1/8 oz., 35c.

534 Everblooming Hybrids. (Annual Hollyhocks.) Double, Semi-Double and Single. Mixed. A new strain, blooming the first season from seed.

Pkt., 10c; 1/8 oz., 25c.

Humulus

(*Hop*)

Rapid-growing climbers with attractive foliage. The Japanese variety is a hardy annual, the best for quickly covering unsightly objects.

537 Japonicus (Japanese Hop).

Pkt., 10c; 1/4 oz., 25c.

538 Japonicus, Variegated Foliage.

Pkt., 10c; 1/4 oz., 30c.

Ice Plant (*Mesembryanthemum*)

546 Crystallinum. A trailing plant, with succulent stems and leaves. Excellent for hanging baskets and rock-work. Tender annual. 9 inches.

Pkt., 10c; 1/8 oz., 25c.

Hunnemannia

540 Fumariaefolia (Giant Tall Poppy or Bush Eschscholtzia). A yellow Poppy, pleasing both in the border and as a cut flower.

Pkt., 10c; 1/4 oz., 40c; 1/2 oz., 75c.

541 Sunlite. Gorgeous semi-double, clear canary-yellow blooms, with extra band of petals outside. Foliage is a light gray-green.

Pkt., 10c; 1/8 oz., 30c; 1/4 oz., 50c.

Ipomoea

(*Morning Glory*)

Rapid-growing climbers of easiest culture; bloom earlier and more profusely on rather poor soils, but of higher growth and more attractive foliage when grown on rich soil. Tender annuals. 15 to 30 feet.

547 Cornell. Large flowers, carnelian-red, bordered white; free flowering; attractive bright green foliage.

Pkt., 10c; 1/8 oz., 35c.

548 Pearly Gates. Large lustrous white flowers blending to cream in the throat, making a heavy cascade of flowers on fence, trellis, or garden wall. Pkt., 15c; 1/4 oz., 35c.

549 Cardinal Climber (*Ipomoea quamoclit hybrida*). Leaves are dark green, fernlike and deeply lacinated; bears a great profusion of fiery, cardinal-red flowers.

Pkt., 10c; 1/8 oz., 50c; 1/4 oz., 90c.

550 Bona Nox (Evening Glory). Beautiful, large, violet-blue flowers which open at night. Rapid growth.

Pkt., 10c.

552 Rose Marie. Double early flowering, clear deep rose.

Pkt., 10c.

553 Heavenly Blue. Clark's Earliest. (*Rubra coerulea*). Deep sky-blue flowers, 4 to 5 inches across. Early flowering. Pkt., 10c; 1/4 oz., 25c.

554 Scarlett O'Hara. Rich dark wine-red, freely produced on fast growing vines, which start blooming within 65 days after seed is sown.

Pkt., 10c; 1/4 oz., 35c.

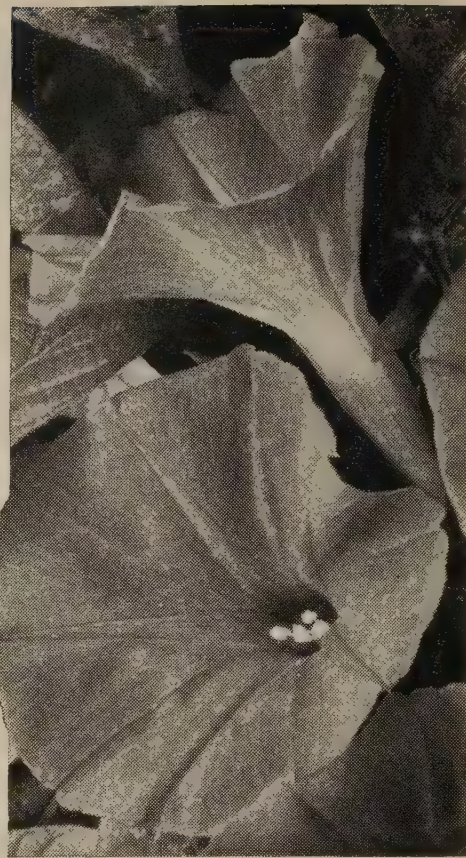

Morning Glory, Scarlett O'Hara

Jerusalem Cherry (*Solanum*)

An ornamental and interesting genus of fruit-bearing plants; singularly bright in fruit and foliage. Popular for greenhouse or house decoration.

555 Solanum Capsicastrum. Covered with scarlet fruit during the winter. 1 1/2 feet. Pkt., 10c; 1/8 oz., 40c.

Kochia

556 Tricophylla (Summer Cypress). A very quick-growing annual. Through the summer this is bright green, but commences in early fall to gradually take on a red tinge, becoming entirely red before it dies. 2 1/2 feet.

Pkt., 10c; 1/4 oz., 20c.

Lantana

562 Hybrida Finest Mixed. Shrubby, with many clusters of dainty flowers in yellow, orange, red, and pink. 18 inches. All summer. Fine for potting.

Pkt., 10c; 1/8 oz., 35c.

Lavatera Trimestris

Beautiful and effective hardy annual, covered during the entire summer with pretty and showy blossoms.

576 Rose-Pink

577 White

Pkt., 10c; 1/8 oz., 25c.

Linum

(*Crimson Flax*)

580 Grandiflorum Rubrum. The rich crimson flowers last only a day, but are borne continuously until frost. 15 to 18 inches.

Pkt., 10c; 1/4 oz., 25c.

Lobelia

Pretty little plants of easy culture, blooming profusely from June until frost. The dwarf varieties are useful for bedding and edging, the trailing variety is excellent for hanging baskets, vases and rock work. Half-hardy annuals.

585 Crystal Palace Compacta. Rich blue flowers, dark foliage. Pkt., 10c; 1/8 oz., 50c.

586 Mrs. Clibran. Extra dwarf. Dark blue, large white eye.

Pkt., 10c; 1/16 oz., 40c.

587 Blue Gown. Clear deep blue.

Pkt., 10c; 1/16 oz., 40c.

Lunaria

(*Honesty*)

589 Biennis. Hardy biennial, but grown as annuals, admired for their silvery, papery seed pods, which are used for house ornaments. 3 feet.

Pkt., 10c; 1/8 oz., 25c.

Lupin

590 Annual Varieties, Mixed. Easily grown plants. Long, graceful spikes of pea-shaped flowers of various colors. 2 feet.

Pkt., 10c; 1/4 oz., 30c; 1/2 oz., 50c.



Helichrysum (Strawflower)



Harmony

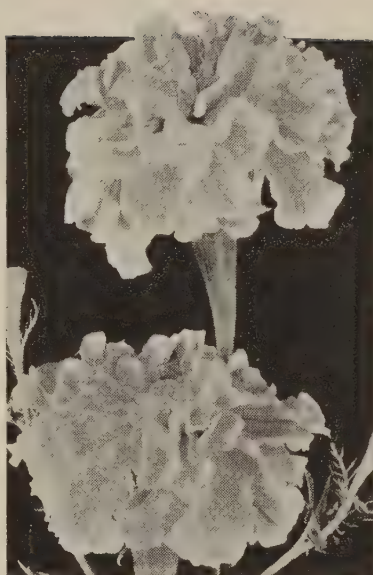

Guinea Gold



Dwarf Double Butterball

Marigolds

Favorite annual plant, blooming the entire summer; easily cultivated. The African varieties bear large yellow or orange flowers and the plants are usually tall. The French type is of dwarf habit and flowers are striped. Hardy annual, 1 to 3 feet.

596 Dwarf Gigantic (Gypsy Jewels). Sweet scented flowers 4 to 4½ inches in diameter on 12- to 15-inch plants. A wide range of brilliant shades. **Pkt., 15c; ½ oz., 30c.**

597 Dwarf Double Butterball. (Harmony Type.) Soft butter-yellow; crested centers, tubular petals, each carrying a touch of maroon at the tip. **Pkt., 10c; ½ oz., 25c.**

598 Mission Giant Goldsmith. Rich golden orange flowers 4 to 5 inches in diameter. Height 18 inches. **Pkt., 10c; ½ oz., 30c.**

599 Scarlet Glow. (Dwarf Double French.) Deep scarlet flowers turning to rich tangerine. Height 10 inches. **Pkt., 10c; ½ oz., 35c.**

600 Yellow Supreme. 2 to 2½ feet. Tall, bearing loosely ruffled creamy lemon-yellow Carnation-flowered blossoms. **Pkt., 10c; ½ oz., 25c.**

600A Guinea Gold. Brilliant orange with double, ruffled, loose-leaf petals. 2 to 2½ feet high, producing flowers 2 to 2½ inches across. **Pkt., 10c; ½ oz., 25c; ¼ oz., 45c; ½ oz., 80c.**

601 Lemon "All Double." **Pkt., 10c; ½ oz., 35c.**

601A Orange "All Double." **Pkt., 10c; ½ oz., 35c.**

602 Gigantea, Sunset Giants. A remarkable new sweet scented, robust growing, extremely large flowered type; ideal for show purposes, florists, and garden decoration. **Pkt., 10c; ½ oz., 35c.**

603 African Double Mixed. All shades of the African type. **Pkt., 10c; ¼ oz., 25c; ½ oz., 40c; oz., 75c.**

604 Collarette, Crown of Gold. Orange, 2½-inch flowers, crested centers, broad guard petals, odorless foliage. **Pkt., 10c; ½ oz., 25c.**

605 Harmony. Double Dwarf French. Dwarf compact plants, flowers golden yellow bordered maroon-red, scabious-shaped. **Pkt., 10c; ½ oz., 25c.**

606 French Dwarf Double, Royal Scot. Uniformly dwarf, compact plants, fully double, rich mahogany-red and gold striped flowers. **Pkt., 10c; ½ oz., 25c.**

607 French Double Mixed. Shades of yellow and brown. 2 feet. **Pkt., 10c; ¼ oz., 20c.**

608 Lilliput Yellow Pygmy. Very dwarf bright yellow. **Pkt., 10c; ½ oz., 40c.**

609 French Harmony Type, Spry. Yellow bordered mahogany. **Pkt., 10c; ½ oz., 35c.**

609B Harmony Hybrids. Wide and varied range of striking color combinations, 1¾-inch flowers with crested center and flanking guard petals; early. **Pkt., 10c; ½ oz., 25c.**

609B Tall Single, Ferdinand. Crested center of golden yellow, surrounded by a single row of broad mahogany-red guard petals. **Pkt., 10c; ½ oz., 25c.**

609C Flash. (Burpee.) French Dwarf Single Tangerine and Marigold Red. Early. Flowers grow 1¾ inches and more across. The plant is 18 inches tall. **Pkt., 10c; ½ oz., 40c.**

SCOTCH MARIGOLD. See Tagetes, page 48.

Matricaria (Feverfew)

611 Capensis Alba Plenissima. Double white, 24 inches. Very decorative in beds or borders, fine for cutting. Perennial, but may be treated as annuals. **Pkt., 10c; ½ oz., 35c.**

612 Golden Ball. Dwarf double. Compact bushes 10 inches high covered with tiny Chrysanthemum-like golden yellow flowers. **Pkt., 10c; ½ oz., 50c.**

Mignonette (Reseda Odorata)

A well-known and popular hardy annual, prized for its delightful fragrance. Seeds sown in autumn will bloom in early spring, and when sown the last of July will come into flower in a few weeks and continue until frost.

614 Bismark. Large red flowers, very fragrant. 1 foot. **Pkt., 10c; ½ oz., 25c.**

615 Grandiflora. Improved, large-flowered, Sweet Mignonette. **Pkt., 10c; ½ oz., 25c; oz., 40c.**

618 Golden Goliath. Deep golden yellow. **Pkt., 10c; ¼ oz., 25c.**

619 Machet Improved. Large thick spikes of reddish cast, of dwarf habit, dark foliage; best for pots. **Pkt., 10c; ¼ oz., 25c.**

620 Giant White. Best white. **Pkt., 10c; ¼ oz., 25c; oz., 75c.**

621 New York Market. Long-stemmed reddish spikes. **Pkt., 10c; ½ oz., 30c.**

625 Mixed Varieties. The above and other varieties. **Pkt., 10c; ¼ oz., 20c; oz., 60c.**

MORNING GLORY, DWARF. See Convolvulus minor.

Matthiola Bicornis

(Night-Scented Stock)

610. A hardy annual with rosy lavender flowers, giving forth a delightful fragrance—especially toward evening. 1 foot. **Pkt., 10c; ¼ oz., 20c.**

Moonflower (Ipomoea)

635 Grandiflora Alba (Ipomoea noctiflora). Rapid-growing variety reaching height of 30 feet. Large white flowers open in evening and on cloudy days. **Pkt., 10c; ½ oz., 30c.**

635B Giant Pink Moonflower. Color, soft lilac-pink. Vines are of rapid growth with large leaves. Blooms very profusely. **Pkt., 10c; ½ oz., 35c.**

MUSK PLANT. See Mimulus.

MOURNING BRIDE. See Scabiosa.

Morning Glory

(Convolvulus Major)

A well-known vine of easiest culture. Hardy annual. 10 feet.

636 Mixed Colors. **Pkt., 10c; ½ oz., 20c; oz., 35c.**

637 Imperialis Mixed Morning Glory. Larger than the common type, the range of colorings much greater. 8 feet. **Pkt., 10c; ½ oz., 25c; oz., 40c.**

IPOMOEA. See page 40.

Nemesia

Long blooming annual with large flowers, varying from creamy white to deep orange and carmine. Most useful for bedding. 1½ feet.

756 Strumosa Suttoni. **Pkt., 10c.**

Nemophila (Baby Blue Eyes)

An attractive hardy annual, bearing cup-shaped flowers about an inch in diameter usually in shades of blue and white, often spotted with brown.

757 Insignis Blue. **Pkt., 10c; ¼ oz., 25c.**



Ross' Colorful Nasturtiums

No other annual plant combines in so great degree ease of culture, profusion of bloom and grace and beauty of flowers, as the Nasturtium.

Semi-Dwarf Nasturtium

Double Sweet Scented

708 Gleam Hybrids. The Hybrids are a collection of gorgeously colored large, well-formed flowers of dazzling beauty. Pkt., 10c; oz., 25c.

709 Scarlet Gleam. The flowers are a fiery orange-scarlet. The individual blooms are of immense size, almost 3 inches across, much larger than any Nasturtium ever known. Pkt., 10c; oz., 25c.

710 Golden Gleam. Large golden flowers average 2½ to 3 inches across. They are borne on erect, stiff stems 6 inches long. The flowers stand well above the foliage. Pkt., 10c; oz., 25c.

711 Moon Gleam. Light golden cream. Pkt., 10c; oz., 30c.

712 Orange Gleam. Golden orange. Pkt., 10c; oz., 30c.

714 Salmon Gleam. Golden salmon. Pkt., 10c; oz., 30c.

Tall Nasturtiums

(*Tropaeolum majus*)

672 Choice Mixed. Many varieties; a wide range of colors. Pkt., 10c; oz., 30c; ¼ lb., \$1.00; lb., \$3.00.

673 Special Mixture. Including dark-leaved varieties. Pkt., 10c; ½ oz., 20c; oz., 30c.

Worcester Tall Mixed

705 Worcester Mixed Tall Nasturtiums. Our own mixture of many varieties; comprises selections from all classes, including the New Variegated-Leaved or Queen, and choice mixtures from different growers.

Pkt., 10c; oz., 30c; ¼ lb., \$1.00; lb., \$3.00.

Dwarf Semi-Double Nasturtium

Sweet Scented

716 Golden Globe. Golden yellow. Pkt., 10c; oz., 30c.

718 Mahogany Gem. Deep mahogany. Pkt., 10c; oz., 30c.

722 Ruby Gem. Bright ruby-red. Pkt., 10c; oz., 30c.

726 Scarlet Globe. Scarlet. Pkt., 10c; oz., 30c.

728 Dwarf Double Gem Mixture. Sweet Scented. Dwarf compact gemlike plants, excellent color range.

Pkt., 10c; oz., 30c.

Dwarf, or Tom Thumb Nasturtium

The dwarf Nasturtium is not surpassed by any other annual plant for bedding, being of the easiest culture, thriving in nearly all soils and blooms profusely.

742 Finest Mixed. Dark leaved varieties. Pkt., 10c; ½ oz., 20c; oz., 30c.

744 Dwarf Double Art Shades. All pastel. Pkt., 10c; oz., 30c.

746 Choice Mixed. While not equal to the Worcester Mixed is of wide range of colors and will give pleasing results. Pkt., 10c; oz., 30c; ¼ lb., \$1.00; lb., \$3.00.

Worcester Mixed Dwarf Nasturtium

747. Like the Worcester Tall Mixed, this is of our own preparation and cannot be surpassed in diversity of colors and types; includes all the named varieties of classes here described and other choice mixtures of noted growers.

Pkt., 10c; oz., 30c; ¼ lb., \$1.00; lb., \$3.00.

749 Variegated Leaved or Queen of Tom Thumbs, Mixed. Shades, light primrose, deep scarlet, crimson and deep orange more or less veined or spotted with other colors. Pkt., 10c; oz., 30c.



Dwarf Golden Nasturtiums



PETUNIAS *Bloom All Summer*

An attractive and favorite hardy annual. Used for window boxes, beds or borders. They will grow in almost any kind of soil, even the poorest, blooming profusely from early summer until frost.

811A Blue Bee. Deep blue.
Pkt., 10c; 1/8 oz., 50c.

812 Celestial Rose. Deep rose, compact.
Pkt., 10c; 1/8 oz., 60c.

813 Radiance. Cerise rose.
Pkt., 10c; 1/8 oz., 50c.

814 Finest Mixed. A superior mixture.
Pkt., 10c; 1/8 oz., 40c;
1/4 oz., 75c; oz., \$2.25.

814A Silver Blue (Heavenly Blue). Light blue.
Pkt., 10c; 1/8 oz., 50c.

815 Nana Compacta. Dwarf compact choice mixture.
Pkt., 10c; 1/8 oz., 60c.

815A Grandiflora Single Fringed, Theodosia. Largest fringed rose, gold throat.
Pkt., 25c.

815B English Violet. Rich purple-violet.
Pkt., 10c; 1/8 oz., 60c.

816 Howard's Star. Rich shade of maroon, with five-pointed star of white. Very pretty.
Pkt., 10c; 1/8 oz., 50c.

816A Glow. Dazzling carmine-red.
Pkt., 10c; 1/8 oz., 75c.

817 Dwarf Inimitable Mixed Colors. Dwarf, bushy plants, flowers mostly beautifully striped and blotched.
Pkt., 10c; 1/8 oz., 50c.

817A Rose of Heaven. Brilliant rose, dwarf.
Pkt., 10c; 1/8 oz., 60c.

818 Rosy Morn. Extra select. A single flower, soft carmine-pink. A profuse bloomer.
Pkt., 10c; 1/8 oz., 60c; 1/4 oz., \$1.00.

818A Large Flowering Single Fringed, White Beauty.
Pkt., 25c.

819 Setting Sun. Dwarf rose, very free-flowering.
Pkt., 25c.

820 Dwarf Elk's Pride. Largest and darkest velvety purple.
Pkt., 25c.

820A Flaming Velvet. Deep velvety blood-red, about 15 inches in height and the flowers are large and borne in great profusion.
Pkt., 10c; 1/8 oz., 60c.

820B Fluffy Ruffles. A mixture of light shades, veined and bicolor combinations. All flowers are finely fringed and so heavily ruffled that they appear double.
Pkt., 25c.

820C Snow Queen. Large flowers, white.
Pkt., 10c; 1/8 oz., 50c.

820D Topaz Rose. A fiery velvety rose slightly suffused with gold. The throat is the color of topaz.
Pkt., 10c; 1/8 oz., 60c.

821 Miniature Mixed.
Pkt., 10c; 1/16 oz., 40c.

823 Dwarf Giants of California. (Ramona Strain.) Dark and light colors.
Pkt., 25c.

824 Giants of California. A superb strain. Flowers are of remarkable substance, enormous size and many are beautifully fringed.
Pkt., 25c; 1/16 oz., \$3.00.

825 Double, Large-Flowered, Choice Mixed. An excellent mixture comprising a large variety of colors, with a good percentage of double flowers.
Pkt., 50c.

826 Balcony Blue. Dwarf type for porch or window boxes.
Pkt., 10c; 1/16 oz., 40c.

827 Balcony Rose.
Pkt., 10c; 1/16 oz., 40c.

828 Balcony White.
Pkt., 10c; 1/16 oz., 40c.

829 Balcony, Star of California. Deep velvety violet, shaded crimson, with white star.
Pkt., 10c; 1/16 oz., 40c.

829A Balcony Mixed Colors.
Pkt., 10c; 1/16 oz., 35c.

All Double Petunias

Acknowledged by countless testimonials to be 100 per cent double. Flowers frequently exceed 5 inches in diameter and are exquisitely ruffled and fringed in a vast range of brilliant intermediate colors.

822 Victorious Dwarf Mixed.
Cannot supply.

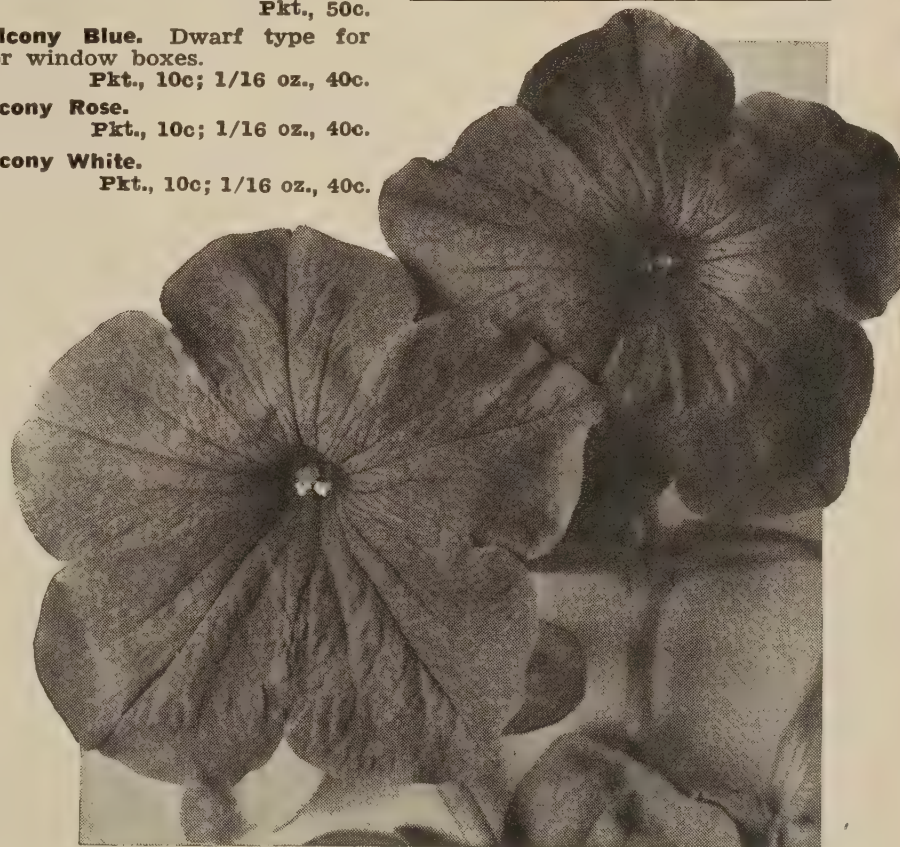

Petunia, Elk's Pride

Nicotiana

(Flowering Tobacco)

Handsome, effective, half hardy annuals, blooming profusely the entire season and thriving in all soils.

758 Affinis. White, starlike flowers, deliciously fragrant, expand fully in the evening. 2 to 3 feet.

Pkt., 10c; ½ oz., 35c.

759 Sanderae, Crimson King. Remarkably profuse in bloom. Unlike the Affinis, is in full bloom during the day. 3 to 3½ feet.

Pkt., 10c; ½ oz., 35c.

760 Sanderae Hybrids. New hybrids, comprising several distinct colors or shades.

Pkt., 10c; ½ oz., 25c.

Nierembergia

(Dwarf Cup Flower)

760B Hippomanica. Lavender-blue flowers on dwarf compact plants, 4 to 6 inches high with a spread of 8 to 10 inches. Half-hardy perennial which will winter over if given some protection.

Pkt., 25c.

Nigella (Love-in-a-Mist; Lady-in-Green; Devil-in-a-Bush)

The blue or white flowers are half hidden in the abundant finely cut foliage, hence its common names. 1 to 1½ feet.

761 Double Mixed. Pkt., 10c; ¼ oz., 35c.

Phlox Drummondii

Phlox is one of the easiest and most satisfactory of all the summer-flowering annuals, even in poor or stony soil. Sow seed early in spring in a sunny location.

830 Mixed Colors. Pkt., 10c; ½ oz., 60c.

831 Large Flowering. Extra choice. Mixed colors. Our own mixture of the choicest and best strains from different growers.

Pkt., 10c; ½ oz., 60c.

833 Isabellina. Pure yellow. Pkt., 10c; ½ oz., 60c.

841 Dwarf (P. Drummondii nana compacta). 6 to 8 inches high. Mixed colors.

Pkt., 10c; ½ oz., 75c.

842 Gigantea, Art Shades. A giant-flowered strain in soft pastel shades with large white eye. 8 to 10 inches high.

Pkt., 10c; ½ oz., 75c.

842A Gigantea, Salmon Glory. Pure salmon-pink with creamy white eye.

Pkt., 10c; ½ oz., 75c.

843 Star or Fringed (P. Drummondii cuspidata). Mixed colors.

Pkt., 10c; ½ oz., 60c.

Poppy

Well-known hardy plants of quick growth, blooming profusely for a considerable time.

SINGLE ANNUAL POPPIES

862 Tulip Poppy (Glaucum). Large tulip-shaped flowers, deep scarlet.

Pkt., 10c; ¼ oz., 25c.

870 Shirley. A lovely strain, delicate and rich shades.

Pkt., 10c; ¼ oz., 20c.

871 True Flanders. The scarlet Poppy of the fields of Flanders. They flower the first season from spring-sown seed.

Pkt., 10c; ¼ oz., 25c.

DOUBLE ANNUAL POPPIES

878 Carnation-Flowered. Mixed. Fine, large, fringed flowers of many colors.

Pkt., 10c; ¼ oz., 25c

880 Dazzler. Orange-scarlet. Pkt., 10c; ¼ oz., 25c.

884 Shirley Double Begonia-Flowered. Mixed.

Pkt., 10c; ¼ oz., 25c.

885 Shirley. Double mixed. Pkt., 10c; ¼ oz., 25c.

886 Dwarf Double Carnation-Flowered White Swan. (Fringed.) Pure white.

Pkt., 10c.

888 Worcester Mixed. Our own mixture of single and double annual varieties. All types and colors.

Pkt., 10c; ¼ oz., 25c; oz., 75c.

CALIFORNIA POPPY. See Eschscholtzia.

Primula

PRIMULA SINENSIS

(Chinese Primrose)

(Primrose)

A beautiful winter-blossom greenhouse perennial blooming from December to spring.

900 Choicest Mixed. Comprises the finest fringed varieties.

Pkt., 25c.

902 Malacoides. Lilac.

Pkt., 25c.

Portulaca

Well-known tender annuals, blooming profusely all summer. Thrive in most soils and locations, but succeed best in a light, sandy soil and sunny spot, enduring any amount of dry weather.

894 Double Choice Mixed. Usually from 50 to 60% of the flowers will come double.

Pkt., 10c; ½ oz., 75c; ¼ oz., \$1.25; ½ oz., \$2.25; oz., \$4.00.

895 Single Scarlet.

Cannot supply

896 Rose.

Cannot supply.

899 Single Mixed.

Pkt., 10c; ¼ oz., 75c.

Rhodanthe

One of the finest everlasting flowers and an excellent plant for garden decoration. If flowers are gathered before they are fully expanded and dried in the shade they will retain their color for years.

920 Mixed Colors. All shades of pink, rose, crimson and white.

Pkt., 10c.

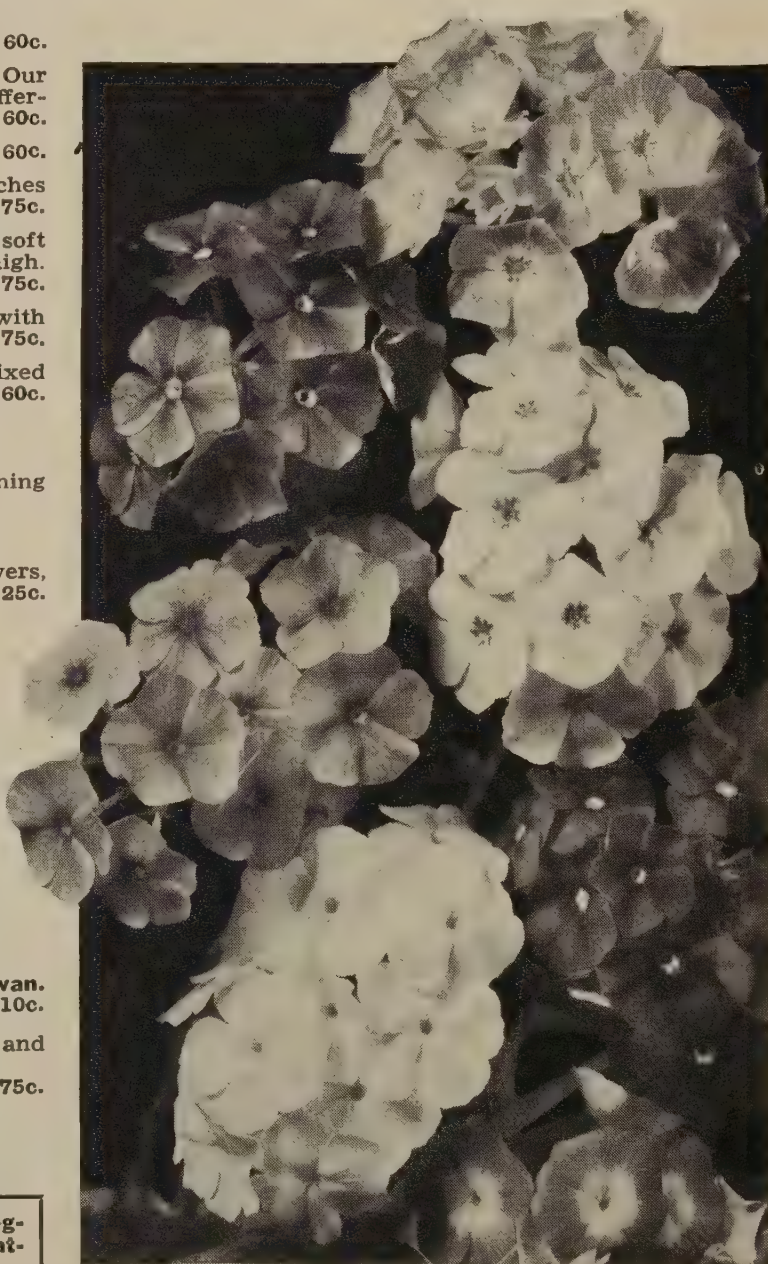

Phlox Drummondii

We deliver free in the United States all Bulbs, Vegetable and Flower Seeds, at prices listed in this catalog. Prices subject to change.

Rudbeckia

(Coneflower)

To this family belong the favorite plants Golden Glow and Black-Eyed Susan.

923 **Hirta Hybrids.** Dark bronze to yellow. Pkt., 10c.

924 **My Joy.** Giant Black-Eyed Susan. Large orange-yellow flowers, dark cone. Pkt., 10c; 1/8 oz., 35c.

Salpiglossis

(Velvet Flower; Painted Tongue)

Graceful, half-hardy annual, blooming from August to October. Seed may be sown in the house the last of March or in the open ground in May. Two feet.

928 **Grandiflora.** Choicest mixed. Extra large flowered strain. Pkt., 10c; 1/8 oz., 30c.

929 **Emperor.** Mixed colors. New type with one thick leading stem, flowers large and distinct in their beautiful veinings of gold. Pkt., 10c; 1/8 oz., 30c.

Salvia

(Scarlet Sage)

A mass of bloom from late summer until killed by frost; tender perennial, treated as an annual. Seed should be sown early indoors, or in hotbed and the plants set out when the weather has become warm.

934 **America, or Globe of Fire.** Semi-dwarf, rounded. Scarlet flowers. 16 inches. Pkt., 10c; 1/8 oz., \$1.00.

935 **Splendens Grandiflora.** The well-known Scarlet Sage. 2 feet. Pkt., 10c; 1/8 oz., 75c.

936 **Bonfire** (Clara Bedman). Compact, bushy growth. Blooms earlier and more profusely. Intense scarlet. 2 feet. Pkt., 10c; 1/8 oz., 75c.

937 **Farinacea, Blue Bedder.** Compact deep blue. 3 feet. Pkt., 10c; 1/8 oz., 75c.

938 **Zurich.** Dwarf, compact, brilliant scarlet flowers blooming in July. 12 inches. Pkt., 10c; 1/8 oz., 75c.

Sanvitalia

940. Double; fine for bedding, borders or rockeries. The flowers are bright yellow. Pkt., 10c; 1/8 oz., 25c.

Scabiosa

(Mourning Bride)

The flowers are large and double, with a great variety of colors. Of easy culture and blooms freely from July until hard frost. Hardy annual. 2 1/2 feet.

941 **Imperial Giants, Blue Moon.** Extremely large, well-formed flowers with fully double, broad frilly petals, rounded beehive shape. Pkt., 10c; 1/4 oz., 40c.

941A **Heavenly Blue.** About 18 inches tall, free-flowering, with fully double 1 1/2-inch flowers. Very early, azure-blue, distinct. Pkt., 10c.

942 **King of the Blacks.** Large flowered, tall double, reddish black. Pkt., 10c; 1/4 oz., 35c.

943 **Rosette.** Large-flowered, tall, double. Deep rose, heavily suffused with salmon. Pkt., 10c; 1/4 oz., 35c.

944 **Shasta.** Large flowered, tall double. Pure white, very large. Pkt., 10c; 1/4 oz., 35c.

945 **Large-Flowered.** Mixed colors. Fine, large double flowers in a wide range of colors. Pkt., 10c; 1/4 oz., 25c.

SCARLET RUNNER. See Beans—Ornamental Varieties.

Schizanthus

(Butterfly, or Fringe Flower)

Showy half-hardy annuals, very decorative for garden beds and unsurpassed in pots for the conservatory.

948 **Grandiflorus Hybrids.** Very fine varieties. Pkt., 10c; 1/8 oz., 60c.

949 **Wisetonensis.** Containing the most beautiful shades of white, pink, rose and crimson. Excellent for pot culture. Pkt., 10c; 1/8 oz., 50c.

Sensitive Plant

(Mimosa Pudica)

950 **Pudica.** Globular heads of small pink flowers. Tender annual. 1 1/2 feet. Pkt., 10c.

SNAPDRAGON. See Antirrhinum.

SOLANUM CAPSICASTRUM. See Jerusalem Cherry.



Large Flowered Scabiosa, Mixed Colors

Smilax

955. A climbing plant, unsurpassed for its graceful foliage and orange blossom fragrance of its flowers.

Pkt., 10c; 1/8 oz., 35c.

Statice

Beautiful everlasting with spreading panicles of tube-like flowers that are decorative either in the garden or when cut.

956 **Suworowi Pink.** Pkt., 10c; 1/8 oz., 30c.

956A **Sinuata Blue.** Pkt., 10c; 1/4 oz., 25c.

956B **Sinuata Yellow** (Bonduelli) Pkt., 10c; 1/4 oz., 25c.

956C **Sinuata White.** Pkt., 10c; 1/4 oz., 25c.

Sweet William

1310 **Annual Finest Mixed.** Pkt., 10c; 1/8 oz., 25c.

Stock

(Gilliflower)

One of the most popular annuals, remarkable for its profusion of bloom, brilliancy and diversity of colors and lasting quality of its flowers.

957 **Beauty of Nice.** Mammoth flowering. Delicate flesh-pink, extra large spike. Pkt., 10c; 1/8 oz., 50c.

958 **Mont Blanc.** Purest white. Pkt., 10c; 1/16 oz., 25c.

959 **Monte Carlo.** Canary-yellow. Pkt., 10c; 1/16 oz., 25c.

961 **Summer Night.** Rich deep blue. Pkt., 10c; 1/16 oz., 25c.

DRESDEN PERPETUAL OR BRANCHING

(Cut-and-Come-Again)

A perpetual blooming class of branching habit; double fragrant flowers. 2 feet.

967 **Choicest Mixed.** Pkt., 10c; 1/16 oz., 25c; 1/8 oz., 40c.

971 **Large-Flowered Double Ten Weeks Mixed.** Seeds grown in the open ground instead of in pots, therefore cheaper. A good range of colors. 1 1/2 feet. Pkt., 10c; 1/8 oz., 25c; 1/4 oz., 40c.

972 **Double Early Giant Imperial Mixed.** (Imp. Bismarck.) Pkt., 10c; 1/8 oz., 40c.

DOUBLE GIANT COLUMN

Immense fully double close-spaced flowers, one 2-ft. to 2 1/2-ft. spike per plant. This is a strictly non-branching strain.

972A **Mixed Colors.** Pkt., 25c.

Exquisite Sweet Peas of Unequaled Beauty and Fragrance

Spring-Flowering Sweet Peas

Spring-Flowering Rose-Pink. New class maturing between early-flowering and late-flowering classes. Outdoors it is also free blooming, believed more heat resistant and a little earlier than regular Spencer varieties.
Pkt., 10c; ½ oz., 25c; oz., 40c.

Spring-Flowering Blue. Lavender maroon-blue in color.
Pkt., 10c; ½ oz., 25c; oz., 40c.

Spring-Flowering Lavender. Clear lavender.
Pkt., 10c; ½ oz., 25c; oz., 40c.



Spencer Sweet Peas, Prince of Orange

LEADING SPENCER VARIETIES

All uniform price except where noted.
Pkt., 10c; ½ oz., 20c; oz., 35c;
¼ lb., \$1.00, postpaid.

Multi-Color Shades

Station Master. Salmon-pink, flushed rosy cerise.

Sunkist. Cream with picotee edge of rose.

Youth. White, edged rose-pink.

Blue Shades

The Admiral. Dark violet-blue.

Capri. Clear silver-blue, long stems, vigorous grower.

Flagship. Deep navy-blue.

Cream and Primrose Shades

Ruffled Primrose.

Mary Pickford. Dainty cream-pink-salmon.

What Joy. Rich, suffused cream.

Salmon and Orange Shades

Debutante. Salmon shaded coral.

Prince of Orange. Deep rich orange.

Gold Crest. Orange, overlaid with a salmon sheen.

Crimson-Scarlet Shades

Crimson King. Rich, deep crimson.

Mollie. Cerise, with touch of orange.

Red Boy. Pure rich crimson, long stems, vigorous.

Rubicund. Dazzling crimson-scarlet, extra long stems.

Ruffled Crimson. Rich velvety crimson.

Lavender and Purple Shades

Ambition. Rosy lavender, extra long stems.

Austin Frederick Improved. A large rosy lavender.

Highlander. Large-flowered clear lavender.

Royal Purple. A rich purple.

Maroon and Chocolate Shades

Loch Lomond. Mahogany.

Warrior. Deep chocolate-maroon.

Pink Shades

Bonnie Briar. Large, rose-pink.

Fluffy Ruffles. Light cream-pink.

Miss California. Salmon-pink.

Pinkie. Large, rose-pink.

Floradale. Rich salmon-pink on cream ground.

Melody. Golden salmon-pink on cream ground.

White Shades

Gigantic. Large pure white. Long stemmed.

Bridal Veil. Pure white, black seeded.

King White. Large pure white. White seeded.

Snow White. A solid paper-white throwing immense flowers.

Sextet Queen. Pure white, 5 or 6 flowers on stem. Black seeded.

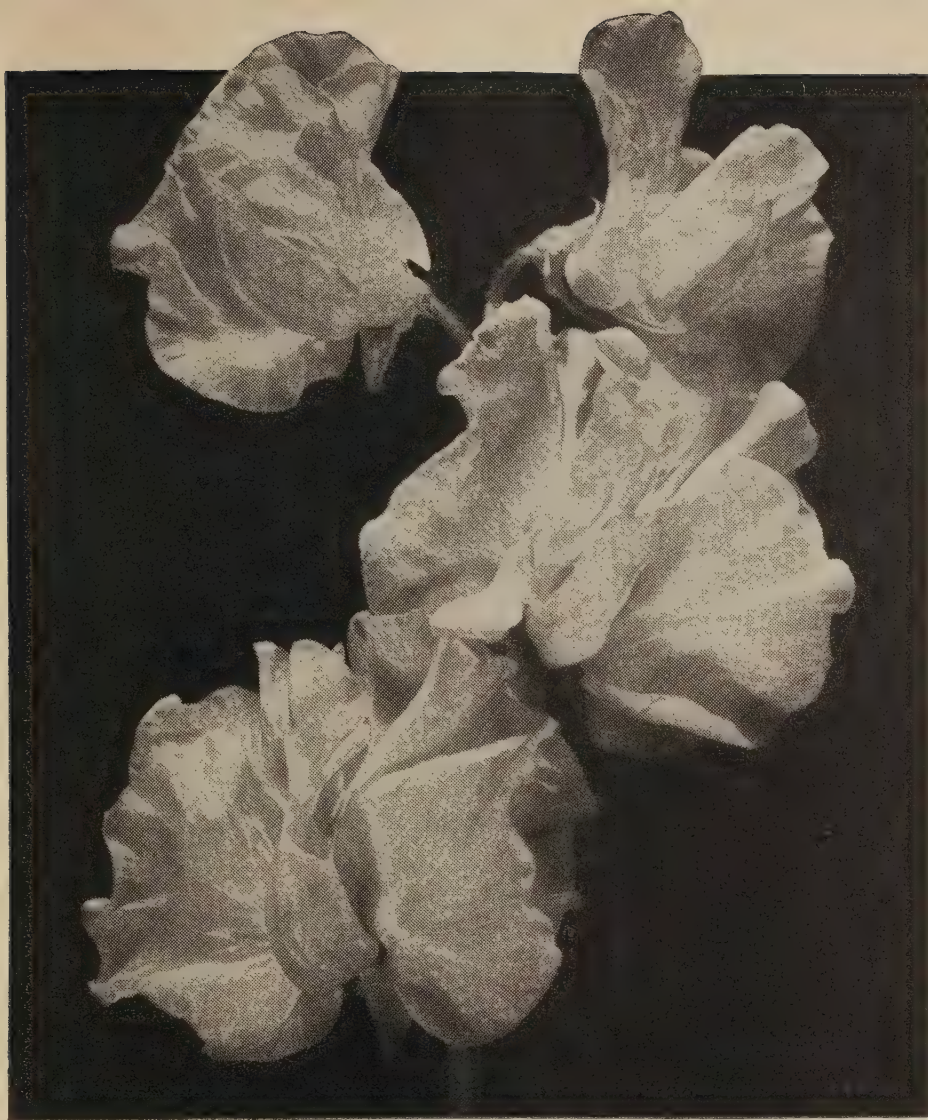

Shirley Temple

Early Flowering SWEET PEAS

American Beauty. Rich crimson-rose on white ground.

Pkt., 10c; ½ oz., 30c; oz., 50c.

Ball's Orange. Rich orange.

Pkt., 10c; ½ oz., 30c; oz., 50c.

Ball's Rose Imp. Rich deep rose, suffused with salmon-pink.

Pkt., 10c; ½ oz., 30c; oz., 50c.

Boy Blue. Large dark blue.

Pkt., 10c; ½ oz., 30c; oz., 50c.

Bridesmaid. Deep silvery pink on white ground.

Pkt., 10c; ½ oz., 30c; oz., 50c.

Giant Rose. Extremely large rose-pink.

Pkt., 10c; ½ oz., 30c; oz., 50c.

Harmony. Beautiful clear lavender.

Pkt., 10c; ½ oz., 30c; oz., 50c.

Jeanne Mamitsch. Bright rich pink.

Pkt., 10c; ½ oz., 30c; oz., 50c.

Laddie Imp. Giant rose-pink, long stemmed.

Pkt., 10c; ½ oz., 30c; oz., 50c.

Memory. Clear rosy lavender, large wavy flowers.

Pkt., 10c; ½ oz., 30c; oz., 50c.

Mrs. Herbert Hoover. Clear deep blue. "California Blue."

Pkt., 10c; ½ oz., 30c; oz., 50c.

Prosperity. Rich salmon-pink on cream.

Pkt., 10c; ½ oz., 30c; oz., 50c.

Shirley Temple. Large, soft pink, frilled. Long stems.

Pkt., 10c; ½ oz., 30c; oz., 50c.

Silver King. Beautiful light silver-blue.

Pkt., 10c; ½ oz., 30c; oz., 50c.

Snow Queen. (New.) Pure white, black seeded, opens and retains pure white color.

Pkt., 10c; ½ oz., 30c; oz., 50c.

Snowstorm Imp. Large pure white white seeded.

Pkt., 10c; ½ oz., 30c; oz., 50c.

Vulcan. The most vivid scarlet. Sun-proof. Pkt., 10c; ½ oz., 30c; oz., 50c.

No. 1295 Rainbow Assortment of Our Best Mixed Sweet Peas

SPENCER VARIETIES

The varieties consist of Giant and Orchid-Flowered, both Spencer Unwin types and many other unnamed Spencers.

Pkt., 10c; oz., 30c; ¼ lb., \$1.00; lb., \$3.00.

No. 1296 Blue Ribbon Assortment of Choice Mixed Spencer Sweet Peas

Containing the new Orchid-Flowering and Eckford's Large-Flowering Hybrids in great variety with other older types of known popularity.

Pkt., 10c; oz., 25c; ¼ lb., 75c.



Sunflower

(*Helianthus*)

The Sunflower grows well in all soils if fully exposed to the sun. The taller varieties make excellent background to other plants.

975 **Cucumerifolius.** (Miniature Sunflower.) Small single flower, rich yellow. 4 feet. Pkt., 10c; ½ oz., 35c.

976 **Sun Gold.** (Globe shaped.) Flower large, double, of a brilliant golden yellow. Pkt., 10c; ½ oz., 35c.

977 **Tall Red Sunflower.** The new Red Sunflower is easily grown from seed the same as all of the *Helianthus* family. Pkt., 10c; ½ oz., 30c.

980 **New Miniature Varieties.** Colors of yellow and creamy white. Some are large, some have twisted petals and some black centers. Pkt., 10c; ½ oz., 25c.

984 **Double Chrysanthemum-Flowered.** Flowers larger than the preceding; full and double. Orange-yellow. 5 feet. Pkt., 10c; ½ oz., 35c.

986 **Russian Mammoth.** Very large. 7 to 9 feet. Oz. pkt., 10c.

Tagetes

(*Scotch Marigold*)

1312 **Signata Pumila, Little Giant.** 6 to 8 inches. A bright yellow color. Pkt., 10c; ½ oz., 25c; ¼ oz., 40c.

Thunbergia

1315 **Mixed.** An annual vine, growing about 4 feet high, bearing medium-sized flowers, white, buff or orange, with dark eye. Largely used in hanging baskets or window boxes. Pkt., 10c; ½ oz., 35c.

Of Special Interest to the Kiddies

1386 **Wild Flower Garden Mixture.** A mixture of many free-blooming annuals which, once sown, require little care. Pkt., 10c; ½ oz., 20c; oz., 35c; ¼ lb., 80c.

1387 **Old-Fashioned Flower Garden Mixture.** This is a mixture of old standard varieties of flower seeds which will give a supply of flowers for cutting throughout the entire season. Pkt., 10c; ½ oz., 30c; oz., 50c.

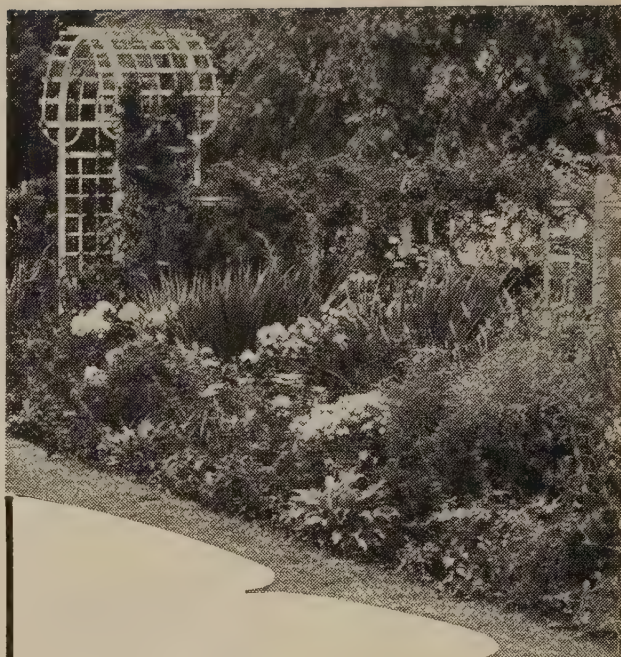

WORCESTER DOLLAR COLLECTION

Annual Chrysanthemum. Mixed colors.

Asters. Worcester mixed.

Balsam. Choice mixed.

Calendula. Choice mixed.

Carnation. Double fine mixed.

Cosmos. Large early flowering.

Helichrysum. Mixed colors.

Nasturtium. Dwarf mixed.

Pansy. Worcester mixed.

Phlox. Finest mixed.

Portulaca. Single mixed.

Salpiglossis. Mixed colors.

Scabiosa. Mixed.

Sweet Alyssum. Little Dorrit.

Verbena. Mixed colors.

15 Packets
of Lovely
Annuals
Anyone Can
Grow

For \$1
Only
Postpaid

Verbena

Favorite annuals, thriving in nearly all soils. Useful for beds, borders, carpeting ground and vases. 1319 **Mammoth Blue Shades.** Pkt., 10c; ½ oz., 40c. 1321 **Mammoth Mixed Colors.** Best large flowering sorts of many colors. Pkt., 10c; ½ oz., 30c; ¼ oz., 50c.

1322 **Scarlet Defiance.** Large trusses of deep, rich scarlet. Pkt., 10c; ½ oz., 35c.

1323 **Mammoth White.** Truss and flowers large, fragrant. Pkt., 10c; ½ oz., 35c.

1324 **Royal Bouquet.** Finest mixed. Upright, large flowers, auricula-eyed, especially good for pot culture. Pkt., 10c.

1325 **Mammoth Mayflower.** Pink. Pkt., 10c; ½ oz., 40c.

1326 **Crimson Glow.** Rich glowing crimson. The plants are semi-compact in habit with foliage of small type. Pkt., 15c.

1327 **Fireball (Nana Compacta).** A dwarf compact Verbena, growing about 6 inches high and covered with bright scarlet blooms. **Cannot supply.**

1328 HYBRID COMPACTA TYPE (Edging Verbena)

They are excellent for the annual rock garden in a sunny position, for borders or edgings, or for window boxes or pots. Mixed colors. Pkt., 10c; ½ oz., 40c.

1329 **Mammoth Pink and Rose Shades.** Pkt., 10c; ½ oz., 40c.

Wallflower

Fine bedding plant, but more often grown as a pot plant. Shades of yellow, brown and reddish brown. 1340 **Single.** Mixed colors. Pkt., 10c.

1341 **Double Branching.** Mixed colors. Pkt., 10c; ½ oz., 40c.

1342 **Paris Extra Early.** A new single flowered strain, blooming throughout the season, from spring-sown seed. Colors light brown, brownish red, yellow, and creamy white. Mixed. Pkt., 10c; ½ oz., 40c.

Wild Cucumber Vine

1346 **Wild Cucumber (Echinocystis lobata).** One of the most rapid growing climbers with white, fragrant flowers. Seed may be sown either in the fall or spring. Pkt., 10c; ½ oz., 20c; oz., 35c.



Verbenas

ROSS' ZINNIAS

Most Useful of Flowers

1350 **Mixed Colors.** Improved strain, all colors, large flowers. 2 feet.

Pkt., 10c; ¼ oz., 25c; oz., 75c.

1350A **Linearis.** Dwarf early flowering. The single flowers are deep golden orange, with a delicate light yellow stripe which contrasts boldly with the dark center; plants 8 to 10 inches high with a spread of as much as 2 feet.

Pkt., 15c; ½ oz., 40c.

Mammoth-Flowered Zinnia

The plants grow from 2½ to 3 feet high and are covered with myriads of densely double flowers, from 4 to 6 inches in diameter.

1351 **Mammoth Crimson Queen.**

1352 **Mammoth Purity White.**

1353 **Mammoth Scarlet Queen**

1354 **Mammoth Golden Queen**

1355 **Burnt Orange**

1356 **Deep Salmon-Rose**

Each, pkt., 10c; ¼ oz., 35c.

1358 **Mammoth.** Mixed colors.

Pkt., 10c; ¼ oz., 30c; oz., \$1.00.

Pumila Dwarf Double

(*Cut-and-Come-Again*)

Bushy plants about 1½ ft. tall. Flowers average about 2½ inches across, well rounded, freely produced on long stems. Ideal for cutting.

1360 **Finest Mixed.** Pkt., 10c; ¼ oz., 30c.

Lilliput

(*Pompon or Baby Zinnias*)

The Lilliputs are fast supplanting all other types of Zinnias for cut flower use. Flowers are small, compact, symmetrical, on strong stems.

1362 **Pastel Mixture.** Pkt., 10c; ¼ oz., 30c.

1363 **Finest Mixed.** Pkt., 10c; ¼ oz., 25c.

1364 **Fantasy Mixed.** Double rounded flowers composed of a mass of shaggy raylike petals. The color range includes the brightest shades of red and orange, as well as the popular pastel pinks and cream.

Pkt., 10c; ¼ oz., 30c.

1365 **Scabious Flowered Mixture.** Plants 2 to 2½ feet, bearing numerous medium sized flowers resembling the annual Scabiosa.

Pkt., 10c; ¼ oz., 30c.

Super Crown O' Gold

1366 **Pastel Tints.** Flowers are large and showy, 5 to 5½ inches in diameter. Strictly a mixture of pastel tints. The plants are strong and robust, growing about 3 feet tall.

Pkt., 10c; ¼ oz., 35c.

Zinnia,

New Giant Dahlia-Flowered

The plants are of medium height, 2½ to 3 feet tall, very robust, bearing many strong stems of the fully double, huge flowers which resemble the show type of Dahlia.

1367 **Will Rogers.** Brilliant scarlet-red.

1368 **Crimson Monarch.** Deep crimson.

1370 **Dream.** Deep rosy lavender.

1372 **Exquisite.** Color light rose, center a deep rose (Tyrian rose).

1374 **Oriole.** Immense orange and gold bicolor, changing slightly as it ages.

1376 **Canary Bird.** Rich canary-yellow.

1378 **Polar Bear.** Large, pure white, the best in Zinnias. True Dahlia form.

Each of the above: Pkt., 15c; ½ oz., 30c;
¼ oz., 45c.

1380 **Special Mixture Gold Medal Strain.** A well-blended mixture containing all the above novelties.

Pkt., 15c; ½ oz., 25c; ¼ oz., 45c.

1381 **Gaillardia Flowered.** Finest mixed. (Navajo.) Flowers resemble a Picta Double Gaillardia in both form and colorings.

Pkt., 10c; ½ oz., 25c.

1382 **Lilliput Tom Thumb.** Mixed. Plants 4 to 6 inches, compact, covered with well-formed flowers of the Lilliput type. Pkt., 10c; ½ oz., 35c.

The most gorgeous annuals with a wonderful range of color, flowers of velvety texture, extremely double, with long stems and good keeping qualities.

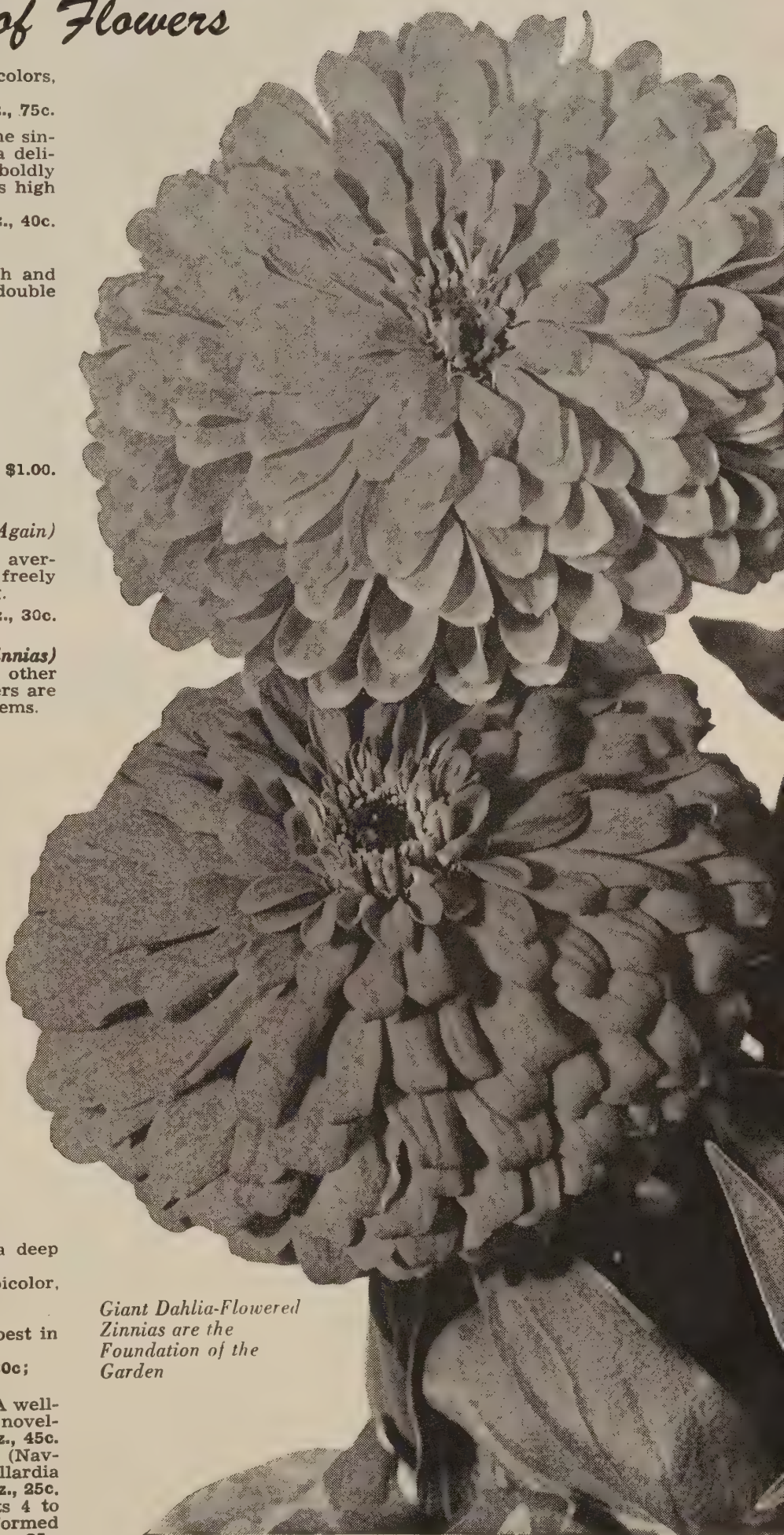

Giant Dahlia-Flowered Zinnias are the Foundation of the Garden



"Flowers Have Been Called the Smiles of God"

HARDY PERENNIALS

That Endure for Years

Achillea

135 **Ptarmica** (The Pearl). Bears clusters of pure white flowers abundantly all summer; fine for cutting; also for cemetery planting. 12 to 18 inches. **Pkt., 10c.**

Aconitum

136 **Napellus** (Monkshood). Large, porcelain-blue hood-shaped flowers; very effective in borders; valuable for cutting. 1½ feet high. **Pkt., 10c.**

Adlumia

140 **Cirrhusa** (Mountain Fringe; Allegheny Vine). A beautiful, hardy, climbing biennial. The feathery foliage resembles that of the Maidenhair Fern. Rapid growth. Small, tube-shaped pink blossoms. Desirable for covering trellises, stumps, etc. 10 to 15 feet. **Pkt., 10c.**

Adonis

145 **Aestivalis** (Flos Adonis). Red. **Pkt., 10c; ½ oz., 35c.**

Agrostemma

Pretty, free-blooming plants of easy culture, especially desirable for dry situations. Excellent for cutting.

161 **Coronaria** (Rose Campion). Red. One of the earliest hardy perennials. 1½ feet. **Pkt., 10c; ¼ oz., 35c.**

Alyssum

(Gold Dust)

170 **Saxatile Compactum**. Hardy, compact growth, producing a mass of golden yellow flowers in April. Height 1 foot. Of easy culture. Excellent for rockeries and borders. **Pkt., 10c; ½ oz., 25c.**

Ampelopsis

182 **Veitchi** (Boston Ivy) **Pkt., 10c; ½ oz., 35c.**

Anchusa

186 **Dropmore Variety**. This variety yields an abundance of brilliant blue flowers. 4 feet. June and July. **Pkt., 10c; ¼ oz., 30c.**

Anemone

A very popular, hardy garden perennial.
188 **Coronaria, French** (De Caen). Fine mixed. 1 foot. **Pkt., 10c.**
189 **Coronaria, St. Brigid**. An improved strain, bearing larger and more brilliant flowers and remaining in bloom longer. 1 foot. **Pkt., 10c.**

Anthemis

(Hardy Golden Marguerite)

A beautiful, hardy perennial; golden yellow, Daisy-like flowers, excellent for cutting. Height 2 feet.
190 **Kelwayi**. **Pkt., 10c; ½ oz., 25c; ¼ oz., 40c.**

Aquilegia

(Columbine)

Beautiful free flowering hardy perennials, blooming throughout the spring and early summer. Of easy cultivation and will thrive in partial shade. 1 to 3 feet.

200 **Single Mixed**. **Pkt., 10c; ½ oz., 35c.**
202 **Double Mixed**. **Pkt., 10c; ½ oz., 35c.**
204 **Coerulea Hybrida Fl.-Pl.** Long spurred, flowering hybrids in fine colors. **Pkt., 10c; ½ oz., 50c.**

Arabis

(Rock Cress)

209 **Alpina**. Charming low-growing, very early spring-flowering plant. Splendid for edging or for the rockery. Pure white flowers. 5 inches. April, May. **Pkt., 10c; ½ oz., 40c.**

Aristolochia

215 **Elegans** (Dutchman's Pipe). A hardy perennial vine of rapid growth with large, glossy heart-shaped leaves, bearing curious yellowish brown blossoms, somewhat resembling a pipe. 15 to 20 feet. **Pkt., 10c.**

Armeria

215A **Formosa Hybrids** (Giant Thrift). 2 ft.

Pkt., 10c.

Aubrietia

(*Rainbow Rock Cress*)

220 **Large Flowered Hybrids**. Dwarf free flowering plants with masses of blue and rose shade flowers in early spring. 6 to 8 inches.

Pkt., 10c.

Bellis Perennis

(*Double Daisy*)

A perennial plant, bearing in early spring small double white or rose-colored flowers. It is generally classed as hardy, but really needs a slight protection through the winter. 4 inches.

246 **Longfellow**. Dark rose.

Pkt., 10c.

247 **Snowball**. Pure white.

Pkt., 10c.

247A **Red Quilled**.

Pkt., 10c.

248 **Monstrosa Double Mixed**. Each plant produces 12 to 15 flowers that measure 2 to 3 inches across, carried on long, strong stems.

Pkt., 10c; 1/16 oz., 60c.

248A **Super Giant Rose**. Deep rose.

Pkt., 10c.

248B **Super Giant Red**. Cerise-red.

Pkt., 10c.

248C **Super Giant White**. Pure white.

Pkt., 10c.

Canterbury Bells

(*Campanula Medium*)

Showy hardy biennials about 3 feet high, covered with large bell-shaped flowers. The Calycanthema (Cup-and-Saucer) class is so named because of the broadening of the calyx into a saucer-shaped secondary flower.

267 **Prize Mixture**. A superb mixture of all classes, single, double, and Cup-and-Saucer.

Pkt., 10c; 1/8 oz., 25c.

268 **Single Mixed Colors**.

Pkt., 10c; 1/8 oz., 25c.

269 **Double Mixed Colors**.

Pkt., 10c; 1/8 oz., 35c.

270 **Calycanthema**. Rose-pink.

Pkt., 10c; 1/8 oz., 40c.

272 **Calycanthema** (Cup-and-Saucer). **Mixed colors**.

Pkt., 10c; 1/8 oz., 40c.

273 **Calycanthema**. Dark blue.

Pkt., 10c; 1/8 oz., 40c.

274 **Calycanthema**. White.

Pkt., 10c; 1/8 oz., 40c.

274B **Carpatica** (Harebell). Dainty light violet-blue bells opening upward.

Pkt., 10c; 1/8 oz., 60c.



Canterbury Bells

Carnation

(*Hardy*)

288 **Chaubaud's Giant Double Mixed**. Flowers large, a high percentage double. Deliciously fragrant and greatly varied in coloring.

Pkt., 10c; 1/8 oz., 50c.

290 **Dwarf Vienna**. Blooms early the second summer from seed. The hardiest sort, said to stand the winter with a slight protection. Flowers large, double, fragrant and of varied colors. Pkt., 10c; 1/8 oz., \$1.00.

292 **Grenadin, Finest Mixed**. Early, free flowering, medium large, upright growing, long slender stemmed hardy Carnation. Foliage is grassy, of the Dianthus type. Does not bloom until the second year.

Pkt., 25c.

COLUMBINE. See Aquilegia.

Centaurea

328 **Montana, Blue**. (Perennial Cornflower.) Large violet-blue flowers, 2 feet.

Pkt., 10c; 1/8 oz., 30c.



Bellis Perennis

Cheiranthus

334 **Allioni** (Siberian Wallflower). Brilliant orange. 1 foot.

Pkt., 10c; 1/8 oz., 25c.

335 **Allioni, Golden Bedder**. Golden yellow.

Pkt., 10c; 1/8 oz., 25c.

Clematis

340 **Paniculata**. One of the finest hardy perennial climbers. Of robust habit and covered from the ground to the summit with pure white, fragrant flowers. The flowers are followed by pretty seed pods of bronzy red. 12 feet. Cannot supply.

Coreopsis

For Annual Varieties, see Calliopsis.

358 **Lanceolata Grandiflora**. The flowers are a rich golden yellow, often 3 inches in diameter, borne on fine, long stems; desirable for cutting.

Pkt., 10c; 1/4 oz., 30c; 1/2 oz., 50c.

358A **Double Sunburst**. Large, golden yellow, fully double flowers.

Pkt., 10c; 1/4 oz., 35c; 1/2 oz., 60c.



Armeria



Digitalis, The Shirley

Dahlia

One of our best autumnal flowering plants. Blooms until killed by frost; tuberous rooted, half-hardy perennials; blooming the first year from seed, if sown early. Protect roots during winter in a dry cellar in peat moss or sand.

371 Unwin's Dwarf Giant-Flowered. Early flowering semi-double strain of Dahlias, producing gorgeous blossoms of almost every color combination from midsummer until late autumn.

Pkt., 10c; 1/8 oz., 50c.

371A Coltness Gem. Dwarf large flowering hybrids. Reselected.

Pkt., 10c; 1/8 oz., 50c.

372 Special Mixture of Giant-Flowered Single Varieties. Comprises seed from noted English and Holland growers.

Pkt., 10c; 1/8 oz., 35c; 1/4 oz., 60c.

373 Double Large-Flowered. Mixed colors. Saved from the finest show varieties. Pkt., 10c; 1/8 oz., 50c; 1/4 oz., 90c.

DAHLIA BULBS. See page 59.

Daisy

378 Shasta Daisy. Large, pure white flowers blooming in great abundance all summer. 1 to 2 feet.

Pkt., 10c; 1/16 oz., 25c; 1/8 oz., 40c.

Michaelmas Daisies (Perennial Single Aster). Beautiful and showy, hardy perennials easily grown from seed, blooming profusely in the autumn months, and the first season if seed is sown early.

381 Mixed Colors. Pkt., 10c.

For other flowers known as Daisies, see **Anthemis, Brachycome** and **Chrysanthemums**.

Delphiniums

393 Gold Medal Strain. Seeds taken from the Gold Medal strain. Double and single, and includes light blue, intense deep blue and many lighter shades. 6 to 8 ft. Pkt., 25c; 1/8 oz., 60c.

394 Pacific Giants Mixed. (Vetterle & Reinelt.) Flowers extremely large and well formed, 2 1/2 to 3 1/2 inches in diameter, practically 100 per cent double. This strain is comparatively mildew resistant. Pkt., 25c.

395 Belladonna Hybrids Mixed.

Pkt., 10c; 1/8 oz., 60c.

396 Wrexham Hollyhock Strain. This strain is a fine mixture of light and dark shades. The flowers are large, truly double, well placed on long spikes. 6 feet. Pkt., 15c; 1/8 oz., 75c.

397 Chinensis Alba. Pure white. 2 to 3 feet tall. Pkt., 10c; 1/8 oz., 30c.

397A Nudicaule. Scarlet. 2 ft. Pkt., 10c.

Clove or Grass Pinks

(*Dianthus Plumarius*)

Improved forms of the old well known Clove Pink. They grow anywhere and bloom very profusely. Very useful for the hardy border.

416 Single (Pheasant's Eye Pink). Mixed colors. Pkt., 10c; 1/8 oz., 25c.

417 Nanus fl.-pl. Extra dwarf double mixed. Pkt., 10c; 1/8 oz., 50c.

418 Florist's Perpetual Pink (*D. sempreflorens*). Double and semi-double; large flowers; very fragrant and many colors. Blooms nearly all summer and if sown in March will generally bloom the first season. Pkt., 10c; 1/8 oz., 30c.

Dianthus

419A Loveliness. Shaggy appearing finely fringed flowers of delicate rosy lilac, highly sweet scented, and measure from 1 1/2 to 2 inches across. 12 to 15 inches high. Cannot supply.

Dielytra

421 Spectabilis (Bleeding Heart). The flowers are heart shape, varying from light pink to rosy crimson. Leaves are light transparent green. Blossoms in April and May. Pkt., 25c.

Digitalis

(*Foxglove*)

Favorite hardy plants bearing in June and July tall flower spikes. Of easy culture. Hardy biennial or perennial. 2 1/2 to 3 feet.

424 Monstrosa. Mixed colors. Monstrous flowers. Attractive. Pkt., 10c.

430 Gloxiniaeflora, The Shirley. Giant hybrids, spotted throats. Pkt., 10c.

431 Gloxiniaeflora. Finest spotted varieties. Mixed. Pkt., 10c; 1/8 oz., 20c.

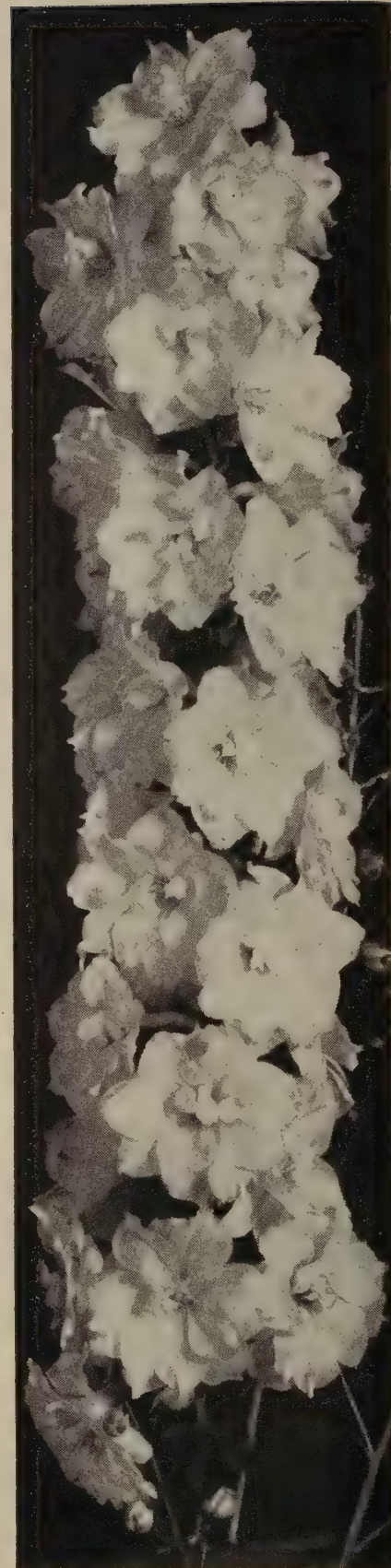

Pacific Hybrid Delphiniums

Forget-Me-Not

(*Myosotis*)

Favorite half-hardy perennials, mostly treated as annuals; nearly all blooming the first season from seed sown early in the open ground.

- 454 **Alpestris, Indigo Blue.** Dark blue. Pkt., 10c; 1/8 oz., 50c.
455 **Oblongata, Blue Bird.** Dark blue, large flowered. Pkt., 10c; 1/8 oz., 50c.
457 **Alpestris Rosea.** Rose. Pkt., 10c; 1/8 oz., 35c.
459 **Palustris Semperflorens.** Blue. Blooms in 8 to 10 weeks from sowing. Pkt., 10c; 1/8 oz., 35c.
460 **Dissitiflora, Perfection.** Large flowered, blue. **Sold out.**
461 **Victoria.** The flowers are large, bright azure-blue, with yellow centers. Best for edging. Pkt., 10c.
462 **Victoria Rosea.** Rose, dwarf large-flowered. Pkt., 10c.
463 **Victoria, Indigo-Blue.** Pkt., 10c; 1/8 oz., 60c.
464 **Victoria, White.** Cannot supply.

Gaillardia

(*Blanket Flower*)

Flowers large, with rich shades of scarlet, orange and crimson, the three often combined in one flower. If sown early, will bloom in the first season. 1 1/2 to 2 feet.

- 478 **Grandiflora, Large Flowered Choice Mixed.** A splendid mixture; comprises all the colorings known. Pkt., 10c; 1/8 oz., 25c.
478A **Burgundy.** Coppery scarlet flowers 2 1/2 inches in diameter. If started early indoors flowers may be produced the first season from seed. Pkt., 10c; 1/8 oz., 40c.

Geum

Free flowering, producing a wealth of attractive flowers much prized for cutting. Excellent for borders.

- 486 **Lady Stratheden.** Flowers loosely double; a delightful shade of golden yellow. Pkt., 10c; 1/8 oz., 50c.
487 **Mrs. Bradshaw.** The double orange-scarlet flowers are very large and full. 2 feet. Pkt., 10c; 1/8 oz., 40c.

Gypsophila

(*Baby's Breath*)

Flowers very small, borne in loose graceful panicles. Used in bouquets with other cut flowers. 2 feet.

- 502 **Pacifica.** Rose, blooms when Paniculata varieties have passed. Excellent for cutting. Pkt., 10c; 1/16 oz., 50c.
504 **Paniculata Flore Pleno.** A fine, new double of the purest white, the flowers forming miniature balls of white petals. Pkt., 10c; 1/16 oz., 50c.
506 **Paniculata.** White. The variety more generally known as Baby's Breath. Hardy perennial. Pkt., 10c; 1/4 oz., 25c; 1/2 oz., 40c.

Helenium

A very valuable hardy perennial, bearing in profusion in August and September, long-stemmed, single flowers; fine for cutting.

- 510 **Hoopesi.** Yellow with brown disk. Pkt., 10c.
511 **Riverton Beauty.** Lemon-yellow with a purplish black cone. Cannot supply.
512 **Riverton Gem.** Orange blooms, tinged with maroon. Cannot supply.

Heliopsis

- 516 **Laevis Pitcheriana.** Yellow. Pkt., 10c.



Double Hollyhocks

Heuchera

- 525 **Sanguinea Hybrids.** A fine, hardy perennial, bearing in graceful spikes, rich colored flowers. Useful for cutting. 1 foot. Pkt., 25c.

Hibiscus

(*Mallow Marvel*)

Vigorous growing plants, producing large, handsome flowers, often 6 inches across. Very desirable for mixed beds or borders.

- 526 **Giant Flowered.** Finest mixed. Hardy perennial. 4 feet. Pkt., 10c; 1/8 oz., 35c.

Hollyhock

Flowers about 3 inches across set as rosettes around strong growing stalks. Seeds sown in May or June make fine blooming plants the following season.

- 530 **Chater's Finest Mixed.** Choicest double varieties, a large percentage of the flowers coming double. Pkt., 10c; 1/8 oz., 40c; 1/4 oz., 75c.
531 **Double.** Mixed colors. Pkt., 10c; 1/8 oz., 40c.
532 **Allegheny.** Large, semi-double flowers, beautifully fringed, of silky texture and richly colored. Pkt., 10c; 1/8 oz., 25c.
534A **Double Emperor.** Large fringed rosette flowers in charming color combination. Pkt., 10c; 1/8 oz., 40c.
Chater's Double. 535 Maroon. 535A Newport Pink. 536 Snow-White. 536A Yellow. Pkt., 10c; 1/8 oz., 40c.



Gypsophila

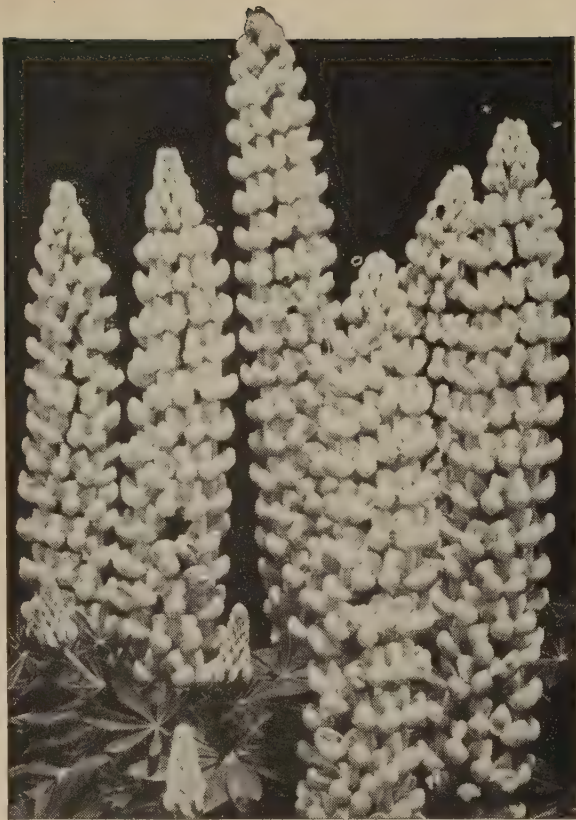

Russell Lupins

Lychnis

Perennial plants of easy culture, blooming the first season if sown early.

595 Chalcedonica (Burning Star). Bright scarlet flowers shaped like a Maltese Cross. Of fine color and thrifty growth; very effective in the perennial border. 2 feet. **Pkt., 10c; 1/8 oz., 25c.**

Mimulus

Bushy plants 1 foot high. Flowers various shades of yellow, spotted and marked crimson.

630 Tigrinus (Monkey Flower). Handsome flowers with white, sulphur or yellow ground spotted with crimson, scarlet or pink. **Pkt., 10c.**

631 Moschatus (Musk Plant). Small yellow flowers, musk-scented foliage, of trailing habit; excellent for hanging baskets. **Pkt., 10c.**

Nepeta

757A Mussini. A favorite perennial rock plant with blue-gray foliage and blue flowers. 9 inches. **Pkt., 10c; 1/8 oz., 35c.**

Phlox

The seed we offer has been saved from the best varieties and is supplied in mixture only.

847 Choicest Mixed. **Pkt., 10c; 1/8 oz., 60c.**

Physalis

(Chinese Lantern Plant)

850 Francheti. Bright orange, scarlet lantern-like fruits which are gathered in the fall and dried. Very attractive for winter bouquets. If seed is sown early will bloom the first year. **Pkt., 10c.**

Iberis

542 Queen of Italy. Dwarf, bushy habit. Pink flowers. **Pkt., 10c.**

543 Sempervirens (Perennial Candytuft). A desirable hardy perennial of easiest culture. Dwarf spreading habit; suitable for rockeries. Flowers pure white. **Pkt., 10c.**

544 Gibraltaria. Lilac shading off to white; large flowers. Early. **Pkt., 10c; 1/8 oz., 35c.**

We deliver free in the United States all Bulbs, Vegetable and Flower Seeds, at prices listed in this catalog. Prices subject to change.

Kudzu Vine

(*Pueraria*)

560 Thunbergiana (Jack-and-the-Beanstalk-Vine). A vine of wonderfully rapid growth, when well established, growing to the great height of 40 to 50 feet. Leaves are of enormous size. Hardy perennial. **Cannot supply.**

Lathyrus Latifolius

(*Everlasting Sweet Pea*)

An easily grown, hardy perennial climber, bearing freely flowers somewhat similar in form to the Sweet Pea. If grown in moist soil, will bloom nearly all summer. Colors: reddish purple, rose and white. 6 to 8 ft.

570 Mixed Colors. **Pkt., 10c; 1/4 oz., 40c.**

Lavender

(*Lavandula Vera*)

575 Vera. A well-known hardy perennial grown chiefly for its lasting fragrance. **Pkt., 10c.**

Linum

582 Flavum. Yellow. Excellent early flowering rock garden plant. **Pkt., 10c; 1/8 oz., 40c.**

Lobelia

Handsome border plants, thriving in any ordinary garden soil, but preferring a moist, deep loam.

588 Cardinal Flower (*Cardinalis*). Intense scarlet. 3 feet. **Pkt., 10c; 1/16 oz., 60c; 1/8 oz., \$1.00.**

Lupin

590A Polyphyllus. Blue. **Pkt., 10c; 1/4 oz., 25c; 1/2 oz., 40c.**

591 Polyphyllus. Finest Mixed. Hardy plants of easy culture; useful as a background in the perennial border. Mixed blue and white. 2 to 4 feet. **Pkt., 10c; 1/4 oz., 35c.**

592 "Russell." Grown from originator's stock seed. A fine collection. **Pkt., 10c; 1/4 oz., 40c.**



Lathyrus Latifolius

Exhibition PANSIES

*Bloom Abundantly from Early Spring
to Severe Frost*

**A Lovely, Velvety Assortment of Colors
that Endures All Climates**

The Pansy produces best results during the cool days of spring, and in a sandy loam, thoroughly prepared and supplied with well-rotted manure. To assist germination by retaining moisture, cover the seed bed with sheeting or single burlap, removing as soon as seedlings begin to appear. From this time on it is important never to let the soil become dry; to do so is fatal. Keep moist but not soaking wet. For early spring flowers, sow seed in August and protect during the winter.

770 Giant Coronation Gold. Canary-yellow, lower petals flushed golden orange; slightly ruffled. **Pkt., 25c.**

771 Swiss Giant. Giant mixed. The flowers are of immense size, borne on long stems, and the colors are unusual, mostly large blotched. **Pkt., 25c.**

774 Dwarf Swiss Giant. Plants are more dwarf and compact with the same immense flowers and unusual colors. **Pkt., 25c.**

776 Super Maple-Leaf Giant Mixed. Compact habit, with large attractive foliage and very large blooms. **Pkt., 25c.**

778 Masterpiece. (Ruffled Pansies.) A strain having ruffled and curled petals, giving the flowers the appearance of being double. Colors rich and striking. **Pkt., 20c; 1/8 oz., 75c.**

779 Worcester Giant Mixed. Our own selections of choice large-flowered strains and varieties, including a proportion of all the preceding strains, the named separate sorts, and several choice strains of different growers. **Pkt., 10c; 1/8 oz., 75c.**

782 Trimardeau Large Flowered Mixed. The range of coloring is excellent, and the mixture will be found very satisfactory. **Pkt., 10c; 1/8 oz., 75c.**

783 English Prize Mixed. Includes many with facelike markings of various shades. **Pkt., 20c; 1/8 oz., 75c.**

785 Choice Mixed. A mixture of many varieties. **Pkt., 10c; 1/8 oz., 75c.**

786 Giant Adonis. Splendid light blue, with white center and dark blotches. **Pkt., 10c.**

788 Giant Cardinal. Brilliant red. **Pkt., 20c; 1/8 oz., 75c.**

792 Golden Queen. Pure yellow. **Pkt., 25c; 1/8 oz., 75c.**

794 Indigo Blue. New rich shade. **Cannot Supply.**

796 King of the Blacks. **Pkt., 10c; 1/8 oz., 75c.**

800 Lord Beaconsfield. Violet, shading to white at the top. **Pkt., 20c; 1/8 oz., 75c.**

804 Victoria. Fire red. **Pkt., 10c.**

808 Snow White (Candidissima). **Pkt., 20c; 1/8 oz., 75c.**

811 Yellow. With large, black eye. **Pkt., 10c; 1/8 oz., 75c.**



Ross' Giant Pansies

**Outstanding in Color, Size and
Freedom of Bloom**

They are of enormous size with long stems and healthy foliage. The color combinations are new and very rare, including shades never before seen in Pansies: browns, salmons, pinks, reds, and wine colors. We do not hesitate to recommend this strain to the most critical grower.

Why buy ordinary seed when **Ross' Selected Giants cost no more?** One ounce of seed will produce as many as 20,000 plants. **Try Ross' Selected Giant Seed this year for best results.**

PRICE LIST OF ASSORTED COLORS:

780—Pkt., 50c; 1/16 oz., \$1.00; 1/8 oz., \$1.75; 1/4 oz., \$3.25; 1 oz., \$12.00; 1/4 lb., \$44.00; 1 lb., \$160.00. These prices include free delivery in U. S. A.



New Giant Scabiosa Caucasica

Rocket, Sweet (*Hesperis Matronalis*)

Hardy perennial plant of easy culture, bearing clusters of purple or white, fragrant flowers. 1½ feet.

921 Mixed. Pkt., 10c; ½ oz., 25c.

Rudbeckia (*Coneflower*)

Will grow in nearly all soils and situations, thriving in partial shade or fully exposed to the sun.

925 **Kelvedon Star**. Deep orange with dark brown disc. Pkt., 10c.

926 **Purpurea** (Echinacea; Giant Purple Coneflower). Large flowers, about 4 inches in diameter; reddish purple, with large cone of brown. Hardy perennial. 3 feet. Pkt., 10c; ½ oz., 40c.

Scabiosa

946 **Columbaria**. Lavender. Large lavender-blue flowers; plant dwarf with a fine, light green foliage. 18 inches. Pkt., 15c; ½ oz., 60c.

946A **Columbaria Pink**. Delicate pink. 18 inches. Pkt., 15c; ½ oz., 60c.

947 **New Blue Scabiosa**. **Hardy Perennial Scabiosa (Caucasica)** (Blue Bonnet). A hardy perennial, especially valuable for cutting, the blooms lasting a long time in water; color soft lavender-blue. 2 feet. Pkt., 10c; 1/16 oz., 30c.

947A **New Giant Caucasica Hybrids**. (Isaac House Strain.) Each petal is beautifully ruffled and frilled. The predominating colors are delicate lilac and mauve but embracing shades from white to the darkest blue. 2 feet. Pkt., 15c; 1/16 oz., 50c.

Platycodon (*Chinese Bellflower*)

855 **Grandiflorum**. Blooms from July to September. The flowers are large, steel-blue. 2 to 2½ ft. Pkt., 10c.

Polemonium (*Jacob's Ladder*)

857 **Coeruleum**. Large heads of showy blue flowers from May to August. 2 feet. Pkt., 10c.

Hardy Perennial Poppies

890 **Iceland Poppies**. White and shades of yellow and orange. Mixed. Pkt., 10c; ½ oz., 40c.

Oriental Poppies. Easily grown from seed sown either in late fall or early spring. They bloom the second spring from sowing.

892 **Orientele**. Deep crimson flowers, with blotch of black on each petal. Pkt., 10c; ½ oz., 40c.

893 **New Oriental Hybrids**. Flowers of enormous size, sometimes 6 inches or more in diameter and of many novel colors. Pkt., 10c; ½ oz., 40c.

Hardy Primroses

Although known as a hardy perennial, these require in this climate some protection. If protected with leaves covered by a box, they will live through our severest winters.

Veris (*Polyanthus*). Excellent for either pot or outdoor culture. Colors mostly shades of yellow, and red and yellow.

903 **Choicest Mixed**. Pkt., 25c.

904 **Vulgaris**. True, yellow English Primrose. Canary-yellow; fragrant. Cannot supply.

Pyrethrum

Hardy perennials of easy culture.

910 **Aureum** (Golden Feather). Golden foliage; small, white flowers. 1 foot. Pkt., 10c; ¼ oz., 35c.

913 **Roseum Hybridum**. Blooms freely from June to September, bearing large flowering, Daisy-like flowers, ranging from light pink to deep red, with bright yellow center; excellent for cutting. Pkt., 10c; ½ oz., 60c.



Oriental Poppy



Tritoma

Sedum

949A **Acre.** H.P. Thrives well in poor soil. Fine for rockeries and for covering bare spots. Yellow blossoms. 3 inches. **Cannot supply.**

Sweet William

(*Dianthus Barbatus*)

A hardy biennial with large trusses of sweet-scented flowers produced in abundance, suitable for rock gardens. 1300 **Single Mixed Colors.** Pkt., 10c; 1/8 oz., 35c.

1302 **Holborn Glory.** A new strain of the auricula-eyed section; both the head and individual flowers are of the largest size and each of the latter shows a clear white eye; of an exceedingly wide range of colors. Pkt., 10c; 1/8 oz., 40c.

1304 **Dwarf Double Mixed Colors.** 6 inches. Pkt., 10c; 1/8 oz., 75c.

1305 **Dwarf Single Mixed Colors.** 6 inches. Pkt., 10c; 1/8 oz., 60c.

1308 **Double Largest Flowered.** Choicest mixed. A greatly improved strain. Pkt., 10c; 1/8 oz., 40c.

1309 **Scarlet Beauty.** A very effective rich, deep scarlet variety. Pkt., 10c; 1/8 oz., 40c.

1306 **Newport Pink.** Pkt., 10c; 1/8 oz., 40c.

Stokesia Cyanea

(*Cornflower Aster*)

973 **Blue.** Blooms from August to frost. 2 feet high. **Cannot supply.**

974 **Mixed.** Containing many new colors. **Cannot supply.**

Tritoma

1317 **Tritoma** (Red Hot Poker Plant or Flame Flower). H.P. Large spikes of orange-red flowers. Height, 4 feet; effective in single clumps or among shrubbery. Pkt., 10c; 1/8 oz., 35c.

Trollius

1317A **Choicest Mixed Varieties.** Pkt., 10c.

Tunica

1318 **Saxifraga.** Dwarf, hardy perennial. Pink blossoms; an excellent rock plant. Pkt., 10c.

Veronica

1330. Pretty blue flowers on long spikes. Pkt., 10c; 1/8 oz., 50c.

Viola Cornuta

(*Tufted Pansies*)

Flowers not so large as the Pansy. Blooms profusely; is quickly and easily grown. Seed sown in April will produce blooming plants in June and, if planted in cool, moist soil, partly shaded, nearly all summer. Hardy perennial.

1335 **Mixed Tufted Pansies.** Finest mixture of all colors. Pkt., 10c; 1/8 oz., 75c.

We deliver free in the United States all **Bulbs, Vegetables and Flower Seeds**, at prices listed in this catalog. Prices subject to change.



Viola Cornuta

Gladiolus

You'll Want a Planting of these Gorgeous Summertime Beauties

Arethusa. Heavily ruffled apricot-tan with cream throat. Tall grower. Each 10c; doz., \$1.00; 100, \$7.00.

Beacon. Clear, bright rose-scarlet, with large cream blotch. Extremely showy. Opens 8 to 10 medium-large, somewhat ruffled blooms on a very tall, straight but willowy spike. Each 10c; doz., \$1.00; 100, \$7.00.

Blue Beauty. Light violet-blue. Vigorous grower. Most blues are temperamental, but this one is consistently dependable in performance. Each 12c; doz., \$1.20; 100, \$9.00.

Camellia. Bluish white, tinted pink, with small scarlet marking in throat. 6 to 8 large, well placed blooms on a long flower head. Tall, husky grower. Each 10c; doz., \$1.00; 100, \$7.00.

Charmaine. A new deep rose with darker throat. Beautiful. Each 12c; doz., \$1.10; 100, \$8.00.

Colossus. Very early light pink with small red feather on a cream ground. Very large and usually has long flower head. Each 10c; doz., \$1.00; 100, \$7.00.

Coral Glow. Rich shade of coral-orange. Grows tall; blooms are large, of heavy substance and well placed. Each 12c; doz., \$1.10; 100, \$8.00.

Debonair. La-France-pink shading to shrimp-pink, with creamy throat blotch. 6 to 8 medium sized blooms open on a very tall, always straight spike, with flower head sometimes 3 feet long. Each 10c; doz., \$1.00; 100, \$7.00.

Dr. Hoeg. Glistening dark red of medium size. Has a velvety sheen that no other red variety has. Each 12c; doz., \$1.10; 100, \$8.00.

Firefly. Dazzling scarlet with single white line on each lip. The very best early blooming scarlet variety. Each 10c; doz., \$1.00; 100, \$7.00.

Gardenia. Creamy white. Good clean self color. New and one of the best in this color. Each 12c; doz., \$1.10; 100, \$8.00.

Goldust. Clear deep rich yellow. Florets are well placed on graceful spikes with 6 to 8 open. One of the earliest yellows. Each 12c; doz., \$1.10; 100, \$8.00.

Greta Garbo. Beautiful soft light rose with creamy lip. Large blooms open flat, opening 6 or more at a time. Each 12c; doz., \$1.10; 100, \$8.00.

King Lear. Very early clear deep reddish purple with silvery lines on edges of all petals. Large and heavily ruffled. 5 to 6 large blooms open on a very tall spike. Each 12c; doz., \$1.20; 100, \$9.00.

King William. A soft salmon and apricot blending beautifully into a clear unmarked cream throat. A tall, healthy, vigorous grower. Each 12c; doz., \$1.10; 100, \$8.00.

Maid of Orleans. Beautiful milky white with cream throat. Tall, straight plant with up to 8 large, well placed blooms open. Each 10c; doz., \$1.00; 100, \$7.00.

Margaret Beaton. Pure snow-white with small scarlet blotch in throat. 6 to 8 large, well placed blooms open on a long flower head. Each 12c; doz., \$1.10; 100, \$8.00.

Margaret Fulton. Superb, early blooming salmon-pink. A distinctive shade, different from any other variety. Opens 6 to 8 blooms at once. Each 10c; doz., \$1.00; 100, \$7.00.

Miss Alameda. Large saffron-pink on a tall, strong, exhibition spike. 8 to 10 blooms open at one time. Each 10c; doz., \$1.00; 100, \$7.00.

Miss Bloomington. Very early, tall, light yellow. Opens 6 to 8 well placed blooms. Each 10c; doz., \$1.00; 100, \$7.00.

Peggy Lou. Lovely soft blue-toned deep pink of Picardy type. Many large florets open on a long spike. Each 10c; doz., \$1.00; 100, \$7.00.

Picardy. Clear soft salmon with flesh throat on which is a soft inconspicuous feathering of rose. 7 to 9 very large, well placed blooms open at once. The most popular variety grown. Each 10c; doz., \$1.00; 100, \$7.00.

Rima. Large, light lilac-pink with cream throat. Very tall and has 5 to 7 blooms open on an always straight spike. Each 12c; doz., \$1.10; 100, \$8.00.

Rosa Van Lima. A pure, clear pink of such loveliness as is seldom seen. A touch of light lavender in throat. Each 12c; doz., \$1.10; 100, \$8.00.

Shirley Temple. Immense heavily ruffled cream with cream-yellow throat. Opens 6 or more huge blooms on a tall spike. Very popular. Each 10c; doz., \$1.00; 100, \$7.00.

Silentium. An excellent white with carmine feather in throat. Tall, straight spike with 5 to 7 blooms open at a time. Each 12c; doz., \$1.10; 100, \$8.00.

Snow Princess. One of the finest of the creamy whites. Has long spikes with about 6 large florets, well arranged, open at once. Each 12c; doz., \$1.10; 100, \$8.00.

Mixture. A mixture of popular, named varieties, selected from all classes, unsurpassed in diversity of colors, types of blooms. Each 10c; doz., \$1.00; 100, \$6.00.





IF IT'S GIANT SIZE AND BEAUTY BEYOND DESCRIPTION— *We Recommend* ————— *Dahlias*

DECORATIVE

- Avalon.** Bright yellow. Each 50c.
- Blue Rose.** Light bluish rose. Each \$2.00.
- California Idol.** Large, deep yellow. Each 75c.
- Cherokee Brave.** Oxblood-red. Each 75c.
- Clara Carder.** Cyclamen-pink. Each 50c; doz., \$5.00.
- Commando.** New deep lavender. Each \$1.00.
- Cornell.** Wine-red and white bicolor. Each \$1.00.
- Dahliaum.** A rich bronzy blend. Each \$1.00.
- Edw. Rindfleisch.** Large scarlet. Each 60c.
- Francis Larocco.** Canary-yellow. Each 50c.
- Golden Eclipse.** Golden yellow. Each 60c.
- Goodnight.** Rich maroon. Each 75c.
- Jane Cowl.** Bronze, apricot and gold. Each 60c.
- Jane Ross.** Rich purple. Each 60c.
- Jean Kerr.** Best florist's white. Each 40c.
- Jersey's Beacon.** Chinese red. Each 60c.
- Jersey's Beauty.** Standard pink. Each 50c.
- Jersey's Red Beauty.** Deep red. Each 50c.
- Jersey's Triumph.** Autumn blend. Each 60c.
- Jersey's White Beauty.** Pure white. Each 60c.
- Lancelot.** Deep wine-red. Each 50c.
- Mid-West Champion.** Violet-red. Each 75c.
- Monarch of the East.** Pure old gold. Each 75c.

- Mrs. Geo. Le Boutillier.** Large carmine. Each 50c.
- Monarch.** New large deep red. Each \$1.00.
- Mrs. I. de Ver Warner.** Lilac-rose. Each 50c.
- Mrs. Wm. Knudson.** New large white. Each 75c.
- Nathan Hale.** Fine florist's bronze. Each 50c.
- Nathan Johnson.** Rose-white striped deep rose. Each 75c.
- Phantom.** Purple tipped white. Each 75c.
- Robin Hood.** New deep orange. Very fine. Each \$2.50.
- Wanda Meade.** Red and white bicolor. Each \$1.25.
- White King.** Pure white. Each 60c.
- Mixed Dahlias.** Our special assortment of large flowering Dahlias. Postpaid, per doz., \$3.00.

MINIATURES

- Roseata.** A fine deep pink. Each 50c.
- White Fawn.** The best white. Each 40c.
- Dantiball.** Dainty lavender. Each 50c.
- Billy Boy.** Deep red. Each 50c.
- Corinna.** A rich yellow. Each 50c.

POMPONS

- Coral Glow.** Pink and gold blend. Each 40c.
- Joe Fette.** Pure white. Each 40c.
- Johnny Peppin.** Dark red. Each 40c.
- Little Elk.** Rich bronze. Each 40c.
- Miss Alma.** Beautiful lavender. Each 40c.
- Sherry.** Deep wine-red; very fine. Each 40c.
- Youlette.** Rich golden yellow. Each 40c.



Regal Lily

Hardy Garden Lilies

Regal (*Lilium Myriophyllum*). It is a pure waxy white, with a lemon-yellow throat and a trumpet about 6 inches long, and when the flower is fully developed, it is about 7 inches across; 2 to 2½ inches in diameter. **Each, 35c.**

Speciosum Rubrum or Roseum. Delicate pink, almost white, spotted red; one of the old garden favorites. Height 3 feet. Flowers in August and September. **Each, 75c.**

Amaryllis

(Delivery Spring or Autumn)

Giant American Hybrids. These are for planting in pots only. The flowers are well rounded with overlapping petals and a wide range of colors, 4 to 6 blooms on a stem. **Each, 50c.**

Ismene (*Hymenocallis*) Calathina

(Peruvian Daffodil or Basket Flower)

Large, pure white, fragrant blooms produced in clusters on 18-inch stems, standing well above a luxuriant growth of Amaryllis-like foliage. Plant the bulbs about 6 inches deep in reasonably good, well drained soil as soon in the spring as the ground has become warm and dry (early May). Growth is fairly rapid and blooms will appear in June. **Each, 30c.**

Caladium Esculentum

(Elephant's Ear)

Giant decorative leaves, rich bright green. Soft velvety texture. Splendid for mass planting in shaded locations. Do not plant outdoors until after May 1st. **Each, 30c.**

Tuberous-Rooted BEGONIAS

Desirable for shady places. Start in the house early and set plants in the open ground about the last of May. They will bloom soon and profusely and continuously until frost. Keep constantly moist.

Single Varieties. Dark red, yellow, white, salmon, pink, and mixed colors. **20c each; \$1.90 per doz.**

Double Varieties. Dark red, yellow, white, salmon, pink, and mixed colors. **20c each; \$1.90 per doz.**



Cinnamon Vine

Grows 15 to 30 feet. The leaves are green, with a tinge of bronze. The flowers are white, borne in clusters. The vine dies at the end of the season, but the root is hardy. **Postpaid, extra large roots, 12c each; 3 for 35c; doz., \$1.20.**

Madeira Vine

A rapid-growing climber with beautiful, thick, glossy waxlike leaves and bearing profusely in graceful, feathery racemes white flowers which have a fragrance resembling Mignonette. Plant when ground becomes warm. Store tubers in a cold, dry place during winter.

Postpaid, 12c each; doz., \$1.20.

Dwarf Tuberose

An Improved Strain.

Bulbs may be started in the house for early flowers, or they may be planted in the open border, but not earlier than June in this latitude.

Excelsior Dwarf Pearl. Improved strain; plant of dwarf habit; blooms earlier and flowers are more double than old strain. **Extra large bulbs, postpaid, each 15c.**

Shade and Ornamental Trees Straight Trunks - Beautifully Branched Well Rooted

Prices at the nursery in Westfield, Mass., and a charge will be made for packing. Heavy shipments will require boxing or crating. When boxes are charged, they may be returned for credit.

	Each		Each
AMERICAN ELM		PIN OAK	
8 to 10 ft.	\$2.50	6 to 8 ft.	\$3.50
10 to 12 ft.	3.25	8 to 10 ft.	5.00
CHINESE ELM		RED OAK	
5 to 6 ft.	1.50	6 to 8 ft.	3.50
6 to 8 ft.	2.00	8 to 10 ft.	5.00
EUROPEAN LINDEN		SILVER MAPLE	
6 to 8 ft.	3.00	8 to 10 ft.	2.00
8 to 10 ft.	4.00	10 to 12 ft.	3.50
FLOWERING CRAB		SUGAR MAPLE	
APPLE		8 to 10 ft.	4.25
4 to 5 ft.	2.00	10 to 12 ft.	5.00
NORWAY MAPLE		WHITE FLOWERING	
8 to 10 ft.	3.50	DOGWOOD	
10 to 12 ft.	4.50	3 to 4 ft.	3.50
		4 to 5 ft.	5.00

Raffia for Tying

Raffia is the straw colored inner skin of a Palm found in Madagascar. It is very strong and tough, but soft and flexible, which makes it the very best material for tying vegetables, plants, vines, etc. It is better than twine, as it does not cut the plants and is much stronger. It is also used for making baskets. Raffia comes in hanks of from 1 to 5 pounds. We offer the best grade.

Price: Per lb., 55c, not postpaid.



Flowering Shrubs for Every Home Purpose

Adapted to every home purpose for variety of color, berries and foliage contrast.

**Direct from Nurseries
To You**

Parcel Post Charge: Add 8c for one plant, 2c for each additional plant; or, express shipments will be sent collect.

We Do Not Pay Transportation Charges on These Items.

ALMOND, Double Pink. One of the most charming early flowering shrubs, producing very double, rose colored flowers in great profusion in early spring. Maximum height 6 feet. **2-3 ft., \$1.00 each.**

ALTHEA, Pink, Purple or White. One of the latest of flowering shrubs. Blooms are large and very attractive. **3-4 ft., \$1.00 each.**

BUDDLEIA, Charming. A splendid new form. Easily the finest of all Buddleias because of its massive spikes of purple flowers, each illuminated by a brilliant golden eye. Vigorous, free flowering, hardy type. **2-3 ft., 65c each.**

DEUTZIA, Pride of Rochester. Pinkish white blossoms. Grows from 6 to 8 feet high. A very popular shrub. **2-3 ft., 65c each.**

FORSYTHIA (Golden Bell). A profusion of brilliant yellow, bell-shaped flowers before the leaves appear. One of the earliest bloomers. A harbinger of spring. No planting complete without Forsythia. **2-3 ft., 65c each.**

HONEYSUCKLE. Pink or White. Medium early bloomer, followed by a profusion of berries that attract robins and other berry-eating birds. **2-3 ft., 65c each.**

HYDRANGEA P. G. Large, pinkish white panicles which literally cover the bush. Blooms late. Very attractive. **2-3 ft., \$1.00 each.**

HYDRANGEA A. G. (Hills of Snow). Ball-shaped, snow-white flowers. **2-3 ft., \$1.00 each.**

JAPAN QUINCE. Showy scarlet flowers which often obscure the foliage and branches. Very attractive. **60c each.**

KOLKWITZIA Amabilis (Beauty Bush). One of the finest of the newer shrubs, producing long sprays of graceful foliage. Flowers are delicate pink, similar in shape to those of the Weigela, but much smaller. Although a rapid grower, it does not bloom profusely until it becomes thoroughly established. **75c each.**

LILACS, Purple or White. An old-fashioned shrub which requires no introduction. **75c each.**

SNOWBERRY, Red (Coralberry). Desired for its berries which traverse the stems in unique style. Attracts birds and feeds them abundantly. **2-3 ft., 75c each.**

SNOWBERRY, White. Large, white berries that remain far into the winter. Like its companion, Red Snowberry, is especially adapted to shady places. **2-3 ft., 75c each.**

SPIRAEA Froebeli. Red flowers. Medium grower and works in advantageously with other shrubs. **2-3 ft., 75c each.**

SPIRAEA Trichocarpa (Korean Spirea). An imported variety. Quite unusual. Beautiful white flowers. **2-3 ft., 75c each.**

SPIRAEA Thunbergi. Dwarf, bushy habit, about 3 feet in height. White flowers in April and May. **75c each.**

SPIRAEA Van Houttei. The most popular of all shrubs. A mass of white blooms in May or early June. The King of the Spiraeas. **2-3 ft., 75c each.**

SYRINGA (Mock Orange). A tall growing, free flowering shrub of stately beauty and delicate fragrance. Large, white, starlike blooms with yellow center. **2-3 ft., 75c each.**

SYRINGA, Virginal. Similar to Mock Orange but with large blossoms. Does not grow quite so tall. **75c each.**

WEIGELA Rosea (Pink Weigela). This is an old favorite. Medium to tall growing shrub, covered in June with a profusion of rose colored flowers. Very showy for the shrub border. **60c each.**

Climbing Vines

Very useful for porch shade and wall or fence covering.

AMERICAN BITTERSWEET. 2-year roots. **75c each.**

AMPELOPSIS Veitchi (Boston Ivy). Will cling to brick or concrete walls or chimneys. **Each 75c; 10, \$6.80.**

CLEMATIS Paniculata. Glossy dark green foliage, and covered in the latter part of the summer with starlike, white flowers; fragrant. **Each 75c; 10, \$6.00.**

HALL'S JAPAN HONEYSUCKLE. White blossoms turning to a bright yellow. Trumpet shape. A fast grower with dense foliage. **Each 50c; 10, \$3.80.**

Hedge Plants

CALIFORNIA PRIVET

	Each	10	100
Ovalifolium			
1½ to 2 ft.	\$0.25	\$2.00	\$15.00
2 to 3 ft.30	2.50	18.00
Ibolium			
1½ to 2 ft.20	1.50	12.00
2 to 3 ft.25	2.00	15.00



FRUIT *for Farm and Suburban Homes*

Trees will be shipped direct from the nursery at Westfield, Mass., by Parcel Post or Express, our option. Purchaser to pay transportation charges. Add 15c for first tree—5c for each additional tree if sent by Parcel Post.

APPLE TREES

Only the Best Varieties Listed

All trees are standard size.

2-year Apples, \$1.50 each; \$10.00 per 10.

Baldwin. Red. Winter. An old favorite.

Cortland. Red. Autumn. Similar to McIntosh. Two weeks later.

Northern Spy. Winter. Red and yellow striped. One of the best eating Apples.

Red Delicious. Winter. Red. Superior to regular Delicious.

McIntosh. October to January. Red. One of the best.

R. I. Greening. Large, flesh yellow, firm, crisp. Best cooking Apple. Ripens in December. Keeps, until May.

Red Gravenstein. Autumn. Red striped with yellow. Excellent for pies.

Wealthy. Deep red; white flesh.

Delicious. Large, red.

PEACHES

All Freestone. 5-6 ft., \$1.50 each.

Hale-Haven. Yellow.

Golden Jubilee. Yellow.

Elberta. Yellow.

J. H. Hale. Yellow.

Belle of Georgia. White.

Early Elberta. Yellow.

BLACKBERRIES

Transplants, doz., \$2.40; 100, \$15.00.

Alfred. New, seedless, large black.

Eldorado. Extra fine and very hardy; large, sweet berry.

BLUEBERRIES

Cultivated Varieties

18 to 24 in., large paper pots, \$1.75 each; \$15.00 per 10.

Jersey. Large; ripening midseason.

Rancocas. Large; early July.

Rubel. Vigorous; large berries in early July.

Concord. Large; midseason.

CHERRIES

SOUR

2-year, \$2.50 each.

Montmorency. Red.

SWEET

Schmidt's Biggareau. Black; heart-shaped.

Napoleon. Large yellow.

Windsor. Large, liver colored.

Black Tartarian.

PEARS

Plant These Juicy, Tender, Richly Flavored Pears. Enjoy Delicious Fruit No. 1 Grade, Standard, 2-year, \$2.50 each.

Bartlett. An every purpose Pear. Excellent for canning. Fruit large, pyramidal. August and September.

Seckel. Small; attractive in color. Tree vigorous; bears late.

Sheldon. Round in form. Dark green covered with russet. Rich flavor. The tree is a vigorous grower. Unexcelled for home planting. October and November.

CRAB APPLES

6 to 7 ft., \$1.50 each.

Hyslop. Dark crimson; large.

Transcendent. Red.

STRAWBERRY PLANTS

Extra Strong Roots—For Berries Next Year—Plants are Freshly Dug for Each Order.

Prices Delivered:

Runner Plants only—25 plants for \$1.25; 50 for \$2.25; 100 for \$4.00.

Aberdeen. Late. Large, bright red. Very productive.

Catskill. Midseason. An old standard variety. Rich color.

Dorsett. Early. Firm, attractive dark berry.

Fairpeake. Midseason. Good shipping variety.

Fairfax. Early. Uniform large fruit.

Howard 17. Early. A best early; pointed berry.

Red Star. Late. Bright red; large berries.

Robinson. Midseason. Scarlet-red, firm berry.

EVERBEARING VARIETIES

25 plants, \$1.75; 50 for \$3.25; 100 for \$6.00.

Gemzata. Large, attractive fruit; heavy cropper.

Streamliner. Jumbo size; very sweet; glossy red.

GRAPE VINES

2-year, 50c each; \$4.50 per 10.

Brighton. Red.

Caco. Red.

Concord. Blue-black.

Delaware. Red.

Diamond. White.

Fredonia. Early. Blue-black.

Green Mountain. White.

Moore's Early. Blue-black.

Niagara. White.

Worden. Blue-black.

PLUMS

No. 1 Grade, 1-yr., 11/16 inch, \$2.50 each.

JAPANESE PLUMS

Abundance. Medium size; bright cherry-red.

Burbank. Large, nearly globular; clear cherry-red.

EUOPEAN PLUMS

German Prune. Dark purple.

Stanley Prune. Large, dark blue, greenish yellow flesh; sweet; free-stone.

RASPBERRIES

Transplants, doz., \$2.75; 100, \$18.00.

Indian Summer. The best everbearing red Raspberry. Produces two crops in one year.

Latham. Fruit is of large size, deep red.

Newburgh. Large, sweet berry. Very productive. One of the good new sorts.

Sunrise. Good color; large fruit; good bearer.

Taylor. Large, long berry. Firm, bright red in color. Fine flavor. Vigorous grower. Very productive.

VEGETABLE SEED INFORMATION

PLANTING DATES — DISTANCES — MATURITIES

CROP	VARIETY	DAYS TO MATURITY	AMOUNT OF SEEDS OR PLANTS PER 100 FT. ROW	DATES SEEDS OR PLANTS MAY BE PLANTED**	INCHES BETWEEN ROWS	INCHES BETWEEN PLANTS	PLANTING DEPTH INCHES	REMARKS
*BEANS	Bush	40-60	1 lb.	May 1—July 15	30	2-4	1	} Can be planted in hills 4 seeds every 12 inches Use 4 plants to one pole Use thinnings for greens
	Pencil Pod Wax	40-60	1 lb.	May 1—July 15	30	2-4	1	
	Bountiful	40-60	1 lb.	May 1—July 15	30	2-4	1	
	French Horticultural	75-85	1 lb.	May 15—June 15	30	2-4	1	
*LIMA	Fordhook Bush	75-80	1 lb.	May 15—June 15	30	2-4	1	} Use 4 plants to one pole Use thinnings for greens
	Kentucky Wonder	65-75	1/2 lb.	May 15—June 15	36	2-4	1	
*BEETS	Crosby Egyptian	60-70	1 oz.	Apr. 15—Aug. 1	12-15	2-4	1/2	} .6 to 8 plants enough for family
	Detroit Dark Red	60-65	1/4 oz.	Apr. 15—July 15	36	18	1/2	
*BROCCOLI	Italian Green Sprouting	60-65	1/4 oz.	Apr. 15—July 15	36	18	1/2	} Can also be used for late crop
	Copenhagen Market	60-70	1/4 oz. or 66 plants	Apr. 1—July 15	24	18	1/2	
*CABBAGE	Danish Ballhead	100	1/4 oz. or 50 plants	July 1—July 15	36	24	1/2	} Can also be used for late crop
	Drumhead Savoy	70-75	1/2 oz.	Apr. 15—July 15	12-15	2-4	1/2	
*CARROTS	Imperator	70-75	1/2 oz.	Apr. 15—July 15	12-15	2-4	1/2	} Chantenay and Imperator for early Danvers for storage
	Early Chantenay	50-60	1/4 oz.	Apr. 15—July 15	30	18-24	1/2	
*CAULIFLOWER	Snowball	115-120	1 pkt. or 600 plants	Apr. 15—July 15	30	6-8	1/4	} Blanch with paper or boards Bank with soil or store for winter
	Golden Plume	120-125	1 pkt. or 600 plants	July 1—July 15	30	6-8	1/8	
*CELERY	Golden Early Market	70-80	1/4 lb.	May 1—July 1	30	24 hills	1	} Plant 3-4 plants per hill Make 2 or 3 plantings at 2 week intervals
	Golden Bantam	90	1/4 lb.	June 1—July 1	36	24 hills	1	
*SWEET CORN	Golden Cross Bantam	60-65	1/2 oz.	May 15—June 1	48	48 hills	1/2	} 3-4 plants per hill Plant New York only in April and set plants if possible
	Straight Eight or White Spine	75-85	1/4 oz.	Apr. 15—July 15	12-18	10-15	1/4	
*LETTUCE	White Big Boston	100-120	1 oz.	Apr. 15—May 15	13-15	2-3	1/2	} Can be used for green onions Will keep in ground all winter
	New York No. 12	85-90	2 qts.	Apr. 1—May 15	13-15	1-2	1-2	
*ONIONS	Danvers Yellow Globe	120-125	1/2 oz.	Apr. 15—May 15	24	2-4	1/2	} Must be brushed Start seed in hotbed
	White or Yellow Onion Sets	60-65	1 lb.	Apr. 1—Apr. 30	30	1-2	1-2	
*PARSNIP	Hollow Crown	75-80	1 lb.	Apr. 1	36	1-2	1-2	} Late varieties best for winter storage
	Laxton's Progress	85-110	1/2 pk.	May 1—June 1	30	12	1/2	
*PEAS	World Beater	25-28	1 oz.	Apr. 1—Aug. 15	12	1	1/4	} Plant frequently in small amounts Crowns covered 3"-4"
	Irish Cobbler	40-45	1 oz.	Apr. 1—Aug. 15	12	1-2	1/4	
*POTATOES	Green Mountain	55-60	1/2 oz.	May 10—May 30	48	48 hills	1/2	} Shoots to seed in July and August
	Scarlet Globe	55-60	1/2 oz.	May 15—June 1	72	60 hills	1/2	
*RADISHES	Victoria	100-110	1/2 oz.	May 15—June 1	120	96	1/2	} 3-4 plants per hill Start in hotbed Mar. 1-15. Stake and prune to one stem
	Long Standing	70-75	1 pkt.	May 25—June 1	36	24	1/4	
*RHUBARB	Straightneck	55-60	1/2 oz.	May 10—May 30	48	48 hills	1/2	} 3-4 plants per hill 3-4 plants per hill
	Des Moines (Table Queen)	55-60	1/2 oz.	May 15—June 1	72	60 hills	1/2	
*SPINACH	Delicious or Hubbard	100-110	1/2 oz.	May 15—June 1	120	96	1/2	} 3-4 plants per hill Start in hotbed Mar. 1-15. Stake and prune to one stem
	Bonny Best	70-75	1 pkt.	May 25—June 1	36	24	1/4	
*SQUASH	Comet (Trellis)	55-60	1/2 oz.	May 10—May 30	48	48 hills	1/2	} Plant as late as August Plant not later than July
	Purple Top Flat or Globe	55-60	1/4 oz.	Apr. 15—July 15	30	2-4	1/2	
*TURNIP	American Purple Top	75	1/4 oz.	May 15—June 15	36	4-6	1/4	} Plant as late as August Plant not later than July
	Purple Top Flat or Globe	55-60	1/4 oz.	Apr. 15—July 15	30	2-4	1/2	
*RUTABAGAS	American Purple Top	75	1/4 oz.	May 15—June 15	36	4-6	1/4	} Plant as late as August Plant not later than July
	Purple Top Flat or Globe	55-60	1/4 oz.	Apr. 15—July 15	30	2-4	1/2	

*Make several plantings. Do not plant too much at one time.
**Planting dates are based on state-wide conditions and therefore must be adjusted to that part of the state where gardener is located.

for Better Results
in Field and Garden Use

VIGORO

Complete plant food

For more than 22 years VIGORO has led the field as the outstanding lawn and garden plant food. In recent years more and more farmers have discovered it's more profitable to use VIGORO in the field, too! Bigger yields, finer quality, early maturity, better shipping and handling qualities are a few of the many advantages of using VIGORO.

Give VIGORO a trial yourself this year on your fruit and other high value crops, as well as in your home lawn and garden. VIGORO is clean, odorless, sanitary, easy to use. Economical, too! You only need 4 pounds of VIGORO per 100 square feet of lawn or garden area.

VIGORO PRICES:

100-lb. bag	\$4.25
50-lb. bag	2.75
25-lb. bag	1.55
10-lb. pkg.85
5-lb. pkg.45
1-lb. pkg.12



VIGORO

COMPLETE PLANT FOOD

A Product of Swift

USE A VIGORO SPREADER!

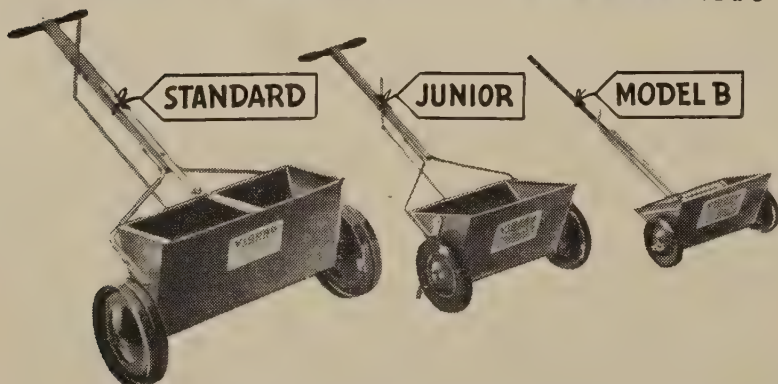

Once you use a Vigoro Spreader you'll say it's just as important as your lawn mower . . . Applies Vigoro at proper rate of application quickly and easily. Sows grass seed to perfection at a big saving in seed. All models sturdily constructed of metal to last many years.

MODEL B	JUNIOR	STANDARD
13-lb. Cap.	35-lb. Cap.	65-lb. Cap.
14 in. wide	16 in. wide	24 in. wide
\$4.90	\$9.15	\$17.45

General List of Fertilizers and Soil Builders

For Your "FREEDOM GARDEN" Use
Armour's 5-10-5 Garden Fertilizer

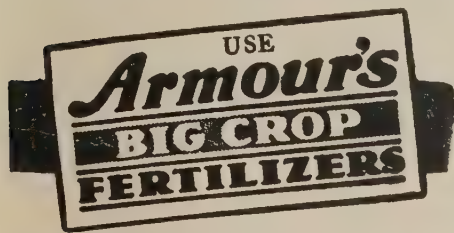

Armour's 5-10-5 Garden Fertilizer is the best all-around fertilizer for use around the home and in your gardens. Price: 25-lb. bag, \$1.45; 50-lb. bag, \$2.45; 100-lb. bag, \$3.75; 500 lbs. to 900 lbs., \$3.60

per 100 lbs.; 1,000 lbs. to 1,900 lbs., \$3.50 per 100 lbs.; 2,000 lbs. or 1 ton or more, \$3.25 per 100 lbs.

LEE MAGNESIUM GROUND LIMESTONE. A magnesium limestone particularly suitable for soils showing a deficiency of magnesium. Price per 100-lb. bag, \$1.00; 500 lbs., \$4.25. Ton prices on request.

TOBEY GROUND LIMESTONE. A high calcium, finely ground limestone. Price per 100-lb. bag, \$1.00; 500 lbs., \$4.25. Ton prices on request.

SURE CROP HYDRATED LIME. Price: 50-lb. bag, 85c; 100 lbs., \$1.55. Ton prices on request.

SNOW FLUFF HYDRATED LIME. For spraying. Price: 50-lb. bag, 95c; 100 lbs., \$1.75. Ton prices on request.

SUPER PHOSPHATE 20%. Per bag, 100 lbs., \$2.50.

IMPORTED GROUND PEAT FOR HORTICULTURISTS. Finely ground (granulated) peat is of recognized value to the florist, gardener or nurseryman. Market price.

FINE GROUND BONE. 2.47% nitrogen, 23% phosphoric acid. Subject to availability and price.

CALCIUM CHLORIDE. Dust layer and surface binder. One bag will cover about 50 square yards. Used also as an anti-freeze. Sold in 100-lb. bags only. 100-lb. bag, \$3.20. Prices for larger quantities on request.

TOBACCO DUST. Fine, ground; for greenhouse use this is one of the best articles for dusting all kinds of plants that are affected with insects of any kind. Per bag of 100 lbs., \$5.00; 50-lb. bag, \$2.75; 5 lbs., 65c.

COMPO
TURNS COMPOST INTO ORGANIC MANURE

Convert leaves, weeds, vines, grass clippings, etc., into rich organic manure and return to soil for enrichment. Use COMPO, the improved compost developer.

7½ lb. Carton.....\$1.00
(Makes 375 lbs. Organic Manure)

25 lb. Carton..... 2.00
(Makes 1250 lbs. Organic Manure)

100 lb. Carton..... 7.50
(Makes 2½ Tons Organic Manure)



The Original Plant Food Tablets. They are designed for use by all who grow plants. Simply insert a tablet in the soil near each plant or dissolve 4 tablets per gallon of water. Price

postpaid: 10-tablet pkg., 15c; 30-tablet pkg., 25c; 100-tablet pkg., 75c; 500-tablet pkg., \$2.50.

Adco—For Making Artificial Manure

150 lbs. of Adco converts leaves, garden refuse or other waste vegetation into 3 tons of artificial manure by a simple composting method. Home owners, vegetable growers or florists can profit by its use. 7½-lb. pkg., \$1.25; 25-lb. bag, \$2.50; 100 lbs. (4-25's), \$9.50.

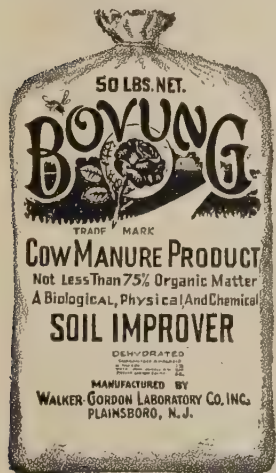

Bovung is Cow Manure in a Convenient and Concentrated Form

- ★ BOVUNG is absolutely free from live weed seeds.
- ★ BOVUNG can be applied without fear of burning or harmful results.
- ★ BOVUNG supplies plant food as the plant needs it.
- ★ BOVUNG is clean, convenient to handle and is reasonable in price.

Prices: 25-lb. bag, \$1.40; 50-lb. bag, \$2.35; 2 bags (or 100 lbs.), \$4.40; 500 lbs., \$21.00; 1,000 lbs., \$40.00; ton, \$75.00.



Nit.	A.P.A.	Pot.	Prices Quoted on Request
4	12	8	
5	8	7	
5	10	10	
4	12	4	
7	7	7	

20% Super Phosphate—Nitrate of Soda
These fertilizers sold only in 500-lb. lots or more.

Home Plant Food

By **ARMOUR**

Armour VELVET-GREEN Plant Food

New Beauty, New Success, With All Growing Plants



"Velvetgreen" is a scientifically prepared, complete plant food made especially for lawns, flowers, shrubs, fruits, vegetables and trees. It contains in concentrated, readily available forms, major and minor plant food elements needed for healthy, vigorous growth. As combined in "Velvetgreen," these elements make an amazing difference in plant germination, growth, health and beauty. Price: 100-lb. bag, \$4.25; 25-lb. bag, \$1.55; 10 lbs., 85c.

Velvetgreen is a high quality, scientifically blended plant food, for lawns, flowers, shrubs, trees, vegetables. Contains nitrogen, phosphorus and potash, besides several other important plant food elements. Clean, odorless, easy to apply. Used with outstanding success by thousands.

Pulverized Sheep Manure

A standard dressing for lawns, also excellent for shrubs and flowers. Apply at the rate of about 50 lbs. per 1000 sq. ft. Prices: 25-lb. bag, \$1.30; 50-lb. bag, \$2.25; 100-lb. bag, \$3.75; ton, \$65.00.

Driconure

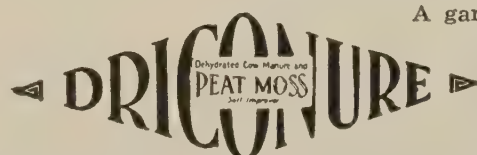

A garden and lawn top dressing and soil improver. This ideal plant food combines poultry and cow manure with peat moss. Clean, easy to use;

will not burn. Large 2-bu. bags, sufficient for top dressing 1000 sq. ft. lawn area or fertilizing 250 sq. ft. garden area. Price: Per 50-lb. bag (containing approx. 2 bus.), \$2.25.

General List of Fertilizers and Soil Builders

Arnold Sprayers and Cartridges

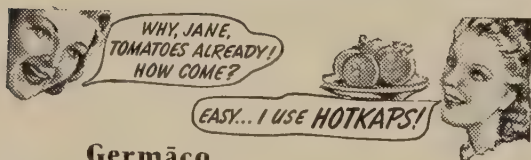

Germaco

Hotkaps

HELP YOU GROW EARLIER,
HARDIER VEGETABLES and
FLOWERS

Germaco HOTKAPS—strong little hot houses—protect plants from destructive frost, storms, insects. University Agricultural Experiment Station tests prove HOTKAPS increase total yield 18% to 51%, promote bigger fruits and vegetables, ripen plants 3 weeks earlier. Quick, easy to set, instructions on package. 100 million used by successful growers. Beat everyone with first vegetables, flowers. Order today. 25 Hotkaps with cardboard setter, 60c. Postage extra.

Market Growers: University tests prove Germaco HOTKAPS nearly double your early marketable yield per acre, help you get highest out-of-season prices. Premium profits pay for them many times over. Crop failure is costly—HOTKAPS protection is cheap! Order today.

Millions of HOTKAPS are used every season. Inexpensive to buy. One man can set out 2000 or more per day.

1,000 lots, \$13.50; 5,000 lots, \$13.35 per M; 10,000 lots, \$13.20 per M; 25,000 lots, \$13.05 per M; 250 Pkg. with Fiberboard Setter, \$4.65; 100 Pkg. with Fiberboard Setter, \$2.75; 25 Home Garden Pkg. with Setter, 70c; Steel Setter, \$1.95; Fiberboard Garden Setter, 20c.

Weight: 1000 package HOTKAPS, 28 lbs.; 250 package, 9 lbs.; 100 package, 5 lbs.; Home Garden Package, 2 lbs.; Steel HOTKAPS Setter, 4 lbs.

Postage extra. Write for Free Booklet.



Old Deerfield Lawnshrub Fertilizer 6-5-5

Old Deerfield Lawnshrub is an excellent fertilizer for Lawns, Shrubs, Trees and Flowers. Four to five pounds per 100 square feet is recommended as a lawn top dressing. Complete circular on request. Price: Per 100 lbs., \$4.75; per ton, \$87.00.

Niagara Dusters

FOUR NIAGARA PLUNGER TYPE HAND DUSTERS

"Pint" Duster. Mailing weight 2 lbs. \$1.10.

"Pint" Extension Duster. Mailing weight 2 lbs. \$1.35.

"One Quart" Duster. Mailing weight 3 lbs. \$1.75.

"Two Quart" Duster. Mailing weight 4 lbs. \$3.35.

FEENEY CRANK DUSTER

A duster which has proven very satisfactory. Price: \$16.50.

See us for details and prices on Niagara Orchard and Crop Power Dusters.

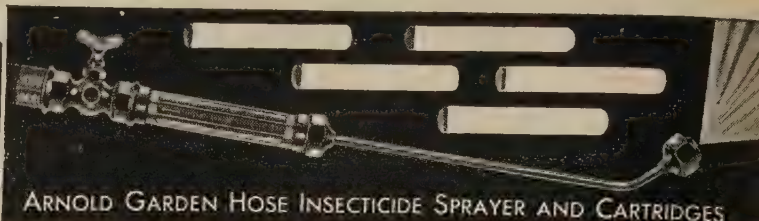

ARNOLD GARDEN HOSE INSECTICIDE SPRAYER AND CARTRIDGES

ARNOLD GARDEN HOSE SPRAYER. Stationary nozzle, chrome finish. \$4.50 each.

ARNOLD GARDEN HOSE SPRAYER. Stationary nozzle, brass finish. \$4.00 each.

For either of the above sprayers with adjustable nozzle, add \$1.00.

CRYOLITESPRAY CARTRIDGE. A non-poisonous control for chewing insects. 35c each; 12 for \$4.00.

WEED-O-SPRAY CARTRIDGES. Weed-O-Spray cartridges contain a chemical known as 2-4-D. 35c each; 12 for \$4.00.

ARSEN-O-SPRAY. For the control of all chewing insects. 35c each; 12 for \$4.00.

SULPH-O-SPRAY. Will control fungous diseases which can be controlled by a sulphur spray. 35c each; 12 for \$4.00.

FUNGUSPRAY. A bordeaux spray for the control of certain leaf spots and blights. 35c each; 12 for \$4.00.

VITAMIN B1. A stimulant for root growth on all types of plants. 35c each; 12 for \$4.00.

P-R (Pyrethrum-Rotenone). For control of Aphis, Bean Beetle, Rose Chafer, Thrips, etc. 35c each; 12 for \$4.00.

"ARNOLD" DDT CARTRIDGES. 35c each; 12 for \$4.00.

MILORGANITE The Ideal Fertilizer

FOR LAWNS, GARDENS, FLOWERS, SHRUBS AND TREES

By using Milorganite you can have a finer, more luxuriant lawn—deep green grass of uniform color and growth, weed-free turf of velvety texture. Promotes steady, uniform growth. Milorganite "has what it takes" for healthy continuous plant growth. Packed in 100-lb. bags only. 100-lb. bag, \$3.75; ½-ton lots, \$3.55 per 100 lbs.; ton lots, \$65.00 per ton; 50-lb. bag, \$2.50; 25-lb. bag, \$1.50.



PLANTABBS



Plantabbs now contain Vitamin B1. Vitamin B1 is combined with Plantabbs. B1 is not a fertilizer or food. It simply acts to release and magnify the food in soil. If the soil is poor, there is no food to release. Therefore, Plantabbs supply a complete, balanced food and Vitamin B1 magnifies its value.

Small pkg. (30 tablets), 25c; postpaid, 30c. 75-tablet pkg., 50c; postpaid, 55c. 200-tablet pkg., \$1.00; postpaid, \$1.10. Professional size, \$3.50; postpaid \$3.60.

Salem Spreaders

Distribute fertilizer, grass seed and other granular materials exactly as required. All Spreaders have double feed control—one manual and one automatic. A size for every need.

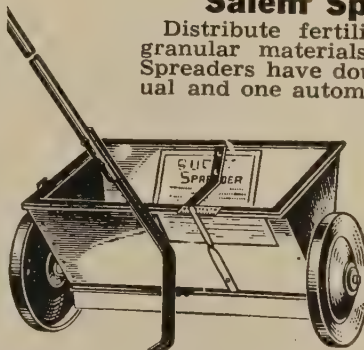

Salem 16-inch Spreader. Spreading width, 18 in.; hopper capacity, 22 lbs.; wheel diameter, 8 in.; shipping wt., 13 lbs. Price: \$5.95.

Salem 20-inch Spreader. Spreading width, 22 in.; hopper capacity, 40 lbs.; wheels have 1½-in. tread, 12 inches in diameter; shipping weight, 19 lbs. Price: \$9.95.

Salem 30-in. Spreader. Spreading width, 30 inches; hopper capacity, 80 lbs.; wheels have 2½-in. tread, 12 inches in diameter; shipping weight, 35 lbs. Price: \$16.75.

Salem Heavy-Duty 36-in. Spreader. Spreading width, 36 inches; capacity, 125 lbs. of fertilizer or other material. The wheels are 18 inches in diameter with 2½-in. tread. Shipping weight, 80 lbs. Price: \$35.50.

Remedies for Insects, Fungus, Etc.



Kryocide D-50

(NATURAL CRYOLITE WITH SULPHUR)

A Ready Mixed Dust

Vegetable gardeners will appreciate the new "Kryocide" (natural Cryolite) and "Kryocide" D-50 (ready mixed dust with sulphur). Finely micronized for thorough application.

"KRYOCIDE" D-50 (With Sulphur) is "Kryocide" in ready mixed dust to be used directly on plants. Is both insecticide and fungicide. Its base is NATURAL CRYOLITE, the insecticide recommended by authorities and widely used to control chewing insects. Ready and easy to apply

in vegetable gardens. Packed in 1-lb. cans. Price: 50c; also 3-lb. bags, 85c.

"KRYOCIDE" (Straight) is the unmixed, finely pulverized NATURAL CRYOLITE to be used in a water spray, in mixed dust or as bait in vegetable gardens and on certain shrubs. Highly effective in controlling many chewing insects. Easy to apply. Safe. Price: 1-lb. can, 35c.

KRYOCIDE C is a ready mixed dust containing natural cryolite and copper in basic copper sulphate (not sulphur). Used either as a dust or as a spray in water. 1-lb. can, 55c each; 3-lb. bag, 90c each.

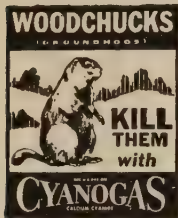

Cyanogas

When exposed to the air, Cyanogas A-Dust gives off gas that kills these destructive pests almost instantly. One whiff is enough for any woodchuck. A heaping tablespoonful in each opening is sufficient. All openings should then be closed.

Cyanogas is also certain death to rats, moles and ground squirrels. 1-lb. can, 98c; 5-lb. can, \$3.75; 25-lb. can, \$12.50.

"Nico-Fume" Powder Pressure-Fumigator

"Nico-Fume" Powder is now packed in hermetically-sealed cans. It is packed in both 1/2- and 1-lb. cans. Two holes are scored, ready to be punched out. A special lighter is attached to the can. 12 1-lb. tins to case, \$8.35; 6 1-lb. tins, \$4.45; 1-lb. tin, 90c. 12 1/2-lb. tins to case, \$4.80; 6 1/2-lb. tins, \$2.75; 1/2-lb. tin, 50c.

NICO-FUME LIQUID. An effective vaporizing liquid. 1 lb., \$2.60; 2 lbs., \$3.45; 8 lbs., \$12.55.

Kills Ants in the Nest

ANTROL

Antrol is easy to use, economical, safe around children and pets. Consists of small glass containers from which worker ants carry special Antrol syrup to their nests for food. The whole ant family is quickly killed at the source—the only way to get permanent relief. Antrol containers are heavy glass, with rust-proof aluminum lids. Controls both sweet and grease-eating ants.

Ready Filled Set

Ready Filled Sets, containing 4 filled feeders, 39c. Syrup, 4-oz. bottle, 20c.



Antrol Ant Traps

Kills both sweet and grease-eating ants as it contains 2 kinds of specially prepared materials, ready to use by simply punching out the perforations on the side of the can. Antrol Ant Traps, 15c each.

Buckeye Antube. Economical—Safe—Quick. Used by most all Country Clubs. Household and garden size, 35c. Country Club size, \$1.00 per tube; \$9.25 per doz. tubes.

Stanley's Crow Repellent

The most effective way to prevent crows and other birds from pulling corn is to treat the seed with something that is repellent to them. Stanley's Crow Repellent is excellent for this purpose. The material is non-poisonous, easy to apply, will not injure seed of any kind and will not clog any planter. Directions for treating seed on each can.



1/2-pt. can, 60c. (Enough for 1 bu. corn.)
1-pt. can, \$1.00. (Enough for 2 bus. corn.)
1-qt. can, \$1.75. (Enough for 4 bus. corn.)
Mailing weight, each 2 lbs.

NO-PEST

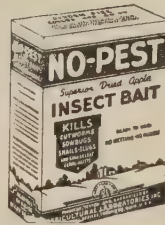

NO-PEST INSECT BAIT

Garden Size Pkg. (treats 300 sq. ft.), 25c; post-paid, 35c.

KILLS CUTWORMS, SNAILS, SLUGS, CRICKETS, EARWIGS, GRASSHOPPERS, many WEEVILS and other destructive pests. A true bait—not a dust or spray. Made from ripe sweet Apples, it lures insects to their death. Costs little. Easy to apply. Just scatter around threatened plants. Offers excellent protection to vegetable gardens, flowers, shrubs, etc. Try NO-PEST.

Garden Size pkg., 25c; postpaid, 35c. Half-Acre size (weight 50 lbs.), \$15.00.



SNAROL. Cutworms, slugs, snails, grasshoppers, and other annoying pests are quickly exterminated by this amazing preparation. Snarol is a ready prepared meal that you simply broadcast on the ground under the flowers and plants. 1-lb. carton, 35c; 2 1/2-lb. carton, 75c; 6-lb. pkg., \$1.50.

EVER GREEN GARDEN SPRAY. Contains only pyrethrum and is an outstanding garden spray. Non-poisonous. Kills both chewing and sucking insects. 1-oz. bottle, 35c; 6-oz. bottle, \$1.15; 1-pt. bottle, \$2.45; 1-qt. bottle, \$4.10; 1-gal. bottle, \$12.60.

35c; 6-oz. bottle, \$1.15; 1-pt. bottle, \$2.45; 1-qt. bottle, \$4.10; 1-gal. bottle, \$12.60.



Tri-ogen Spray

(Contains Fermate)

Concentrated insect spray and fungicide. Attractive new kit. Tri-ogen spray is a proven product and is the outstanding Rose spray—it has everything—all the previous advantages found only in Tri-ogen—plus Fermate.

"E" Kit, \$0.90

"A" Kit, \$1.50 "B" Kit, \$ 4.00
"C" Kit, 6.00 "D" Kit, 20.00

Tri-ogen Dust

General purpose three-way insecticide-fungicide dust, Tri-ogen Dust (containing Fermate) is extremely valuable to the rosarian who wishes to dust instead of spray. Contains proper blend of DDT, rotenone, Fermate, and sulphur to control both sucking and chewing insects as well as mildew, black spot and certain blights. Solves insect and fungous disease problems effectively and economically. Price: 1-lb. unit, 65c; 5-lb. unit, \$3.00; 25-lb. unit, \$10.00.



FUNGTROGEN. For mildew and black spot on roses and other plants. 4 ozs., 45c; 1/2 pt., 75c; 1 pt., \$1.25; 1 qt., \$2.00; 1 gal., \$6.00.

MOLOGEN. (In powder form.) Will in no way injure the grass or soil. Eliminates moles from lawns within 2 or 3 days. 1/2-lb. can, 50c; 1 1/2-lb. can, \$1.25; 5-lb. can, \$4.00.

Crow-Fez

Crow-Fez for use on seed corn gives the surest protection against corn pests. It protects corn during the period when it is most easily damaged, by ridding your fields of crows and other corn-pulling birds and rodents. It also helps seed rot and hastens germination.

1/2-pint can (enough for 1 bushel)\$0.55
1-pint can (enough for 2 bushels)75
1-quart can (enough for 4 bushels) 1.05
Mailing weight, each 2 lbs.

Remedies for Insects, Fungus, Etc.

BLACK LEAF 40. (Nicotine Sulphate, Nicotine 40 Per Cent.) Is the best known remedy for potato lice, thrips, leaf hoppers, etc., and other similar insects. Use about 1 to 1000 or 1 oz. will make 6 gallons of solution. 1 oz., 36c; 5 ozs., \$1.05; 1 lb., \$2.42; 2 lbs., \$4.15; 5 lbs., \$7.90; 10 lbs., \$13.75; 50-lb. drum, \$58.50.

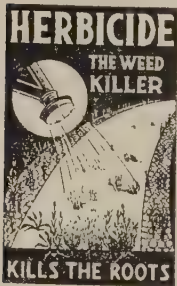

Herbicide is a powerful and economical chemical for destroying unsightly weed growth on paths, driveways, cobble gutters, tennis courts, etc. For ordinary grass and weeds, one gallon of Herbicide diluted with 50 gallons of water will cover approximately 1000 sq. ft. Kills poison ivy and other noxious forms of vegetation. Price: 1-qt. can, 75c; 1-gal. can, \$2.00; 5-gal. can, \$7.50; 30-gal. drum, \$30.00; 55-gal. drum, \$44.00.

GRAFTING WAX. Prices: ¼ lb., 30c; ½ lb., 45c; 1 lb., 70c.

CREOSOTE FOR GYPSY MOTHS. For the destruction of the eggs of gypsy moth. Qt., 50c, shipping weight 3 lbs.; gal., \$1.25, weight 9 lbs.; 5-gal. can, \$4.50.

CABOT'S TREE HEALING PAINT. 1 qt., 45c; 1 gal., \$1.20; 5 gals., \$5.00. Barrel lots, price on request.

COAL TAR. For tarring corn to prevent crows from pulling it. ½ pt., 15c; 1 pt., 25c; qt., 40c. Shipping weight 2 lbs. and 4 lbs.

WILSON'S O. K. PLANT SPRAY. An excellent general contact spray for garden or greenhouse. Dilute 1 qt. to 10 gals. water. Kills aphid, thrip, red spider, lace wing fly on Rhododendrons, box mite, currant worms, etc. Prices: ½ pt., 40c; 1 qt., \$1.00; 1 gal., \$3.00; 5 gals., \$12.00.

IN-A-MINUTE. Will destroy bugs, roaches and similar vermin. Used for cleaning clothing, ink stains, etc. Price: 14-oz. bottle, 50c.

GENERAL STOCK AND HOUSEHOLD SPRAY. A stainless stock spray. Will not taint milk or discolor the hair. Is non-carbolic. Has pleasant odor. Kills flies, moths, lice, etc. Price: 1-gal. can, \$1.35; 2-gal. can, \$2.50.

DOLGE WEED KILLER. Kills all growth on tennis courts, walks and drives. Destroys ivy, etc., on walls, fences and courtyards. 1-qt. can (enough for 10 gals.), 98c; 1-gal. can (enough for 40 gals.), \$2.40; 5-gal. can (enough for 200 gals.), \$10.75; 55-gal. bbl. (enough for 2000 gals.), \$85.25, f. o. b. Westport, Conn.



FORMACIDE. (Hammond's.) Stabilized Formaldehyde Dust seed and soil disinfectant used as a control of damping off. 1-lb. can, 85c; 5-lb. can, \$2.50; 25-lb. drum, \$10.00.

FORMALDEHYDE. (Liquid.) Prevents potato diseases and insures a big, healthy crop. 1 lb., 45c.

PARIS GREEN. A poisonous insoluble powder, for preventing the ravages of potato-bugs, codling moth, caterpillars, slugs. Mix 1 pound to 100 pounds of plaster, or 200 gallons of water. ¼ lb., 25c; 1 lb., 65c.

PINE TAR. Used in the stable for cuts and bruises. ½ pt., 20c; pt., 30c; qt., 55c.

SEMESAN. The modern seed disinfectant for all agricultural purposes. Full directions with each can. Circulars mailed upon application. 1/3-oz. envelope, 12c; 2-oz. can, 45c; 12-oz. can, \$2.10; 4-lb. can, \$10.10.

SEMESAN JR. For sweet and field corn diseases. 12-oz. can, 62c; 6¼-lb. can, \$4.16.

SEMESAN BEL. For bulbs, roots, and tubers. 2-oz. envelope, 35c; 1-lb. can, \$1.33; 4-lb. can, \$6.33. Semesan being a poisonous disinfectant is not mailable.

SPECIAL SEMESAN. A fungicide for golf and lawn turfs. 4-lb. can, \$6.92; 25-lb. drum, \$39.96; 100-lb. drum, \$149.85.

TOBACCO DUST. In 1-lb. package for dusting plants for lice, etc. 1-lb., 25c; 5 lbs., 65c.

ANT-X-JELLY BAIT. Ants like the taste of ANT-X, but it is "THEIR LAST MEAL." They carry it back to their nests—destroys the whole colony. Handy, convenient tubes. 1 oz., 35c; 4 ozs., \$1.00.

ANT-X ANT TRAPS. A safe, sanitary method of controlling ants in house and garden. Attracts and destroys both sweet and grease-eating ants. Cannot be opened by children or spoiled by pets. ANT-X TRAPS may be placed inside iceboxes or other food containers without contaminating foods. "THEIR LAST MEAL." 25c each.

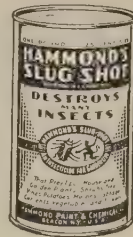

SLUG SHOT. The original general-purpose insecticide and fungicide. Powerfully effective against leaf-eating insects and fungus. 5-lb. pkg., \$1.70; 1-lb. pkg., 40c.

GRAPE AND ROSE DUST. A readily diffusible, light weight powder fungicide, very effective in destroying powdery mildews and in preventing blights in greenhouses or in the open. Price: 5-lb. pkg., \$1.50; 1-lb. pkg., 40c.

CARBOLINEUM. Of the numerous preservative compounds on the market Carbolineum stands alone as time-tried and thoroughly tested. 1-gal. can, \$1.75, weight 11 lbs.; 5-gal. can, \$7.50.

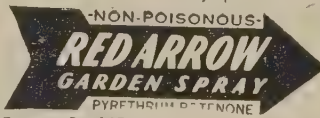

RED ARROW INSECT SPRAY. Effective and non-poisonous. Will not stain or injure tender flowers. A contact spray that will kill both sucking and chewing insects. 1-oz. bottle, 35c; 4 ozs., \$1.00; 1 pt., \$2.85; 1 qt., \$5.00; 1 gal., \$17.00.

HAMMOND'S WEED KILLER. Weeds, poison ivy and all vegetation are easily destroyed with this highly concentrated (stands dilution with 40 parts of water) easy-to-use material. Price: 1-qt. bottle, 70c; 1-gal. can, \$2.00; 5-gal. can, \$8.00.

BARSPROUT

Sprout inhibitor. Amazing new chemical aid for keeping Potatoes stored under normal temperatures without sprouting. The 12-oz. sifter-top canister treats 8¼ bushels (500 pounds). Simply dust tubers when they are stored. Barsprout is harmless. 12-oz. sifter-top canister, \$1.00; 5-lb. can, \$5.50; 20-lb. drum, \$16.00.

JAPIDEMIC

Milky Disease Spore Dust

Kills the grub of the Japanese beetle in the soil. Grubs of the Japanese beetle when present in large numbers will completely destroy your lawn. Treat your lawn in the summer, spring or fall and kill the grubs of the Japanese beetle in the soil. One pound will treat 4000 square feet, ten to eleven pounds will treat one acre. ½-lb. can, \$2.75; 1-lb. can, \$5.00.

SUNOCO Spray Oil

For scale insects, aphid and red mite on apple trees. The ideal petroleum spray is an oil that will form a perfect and permanent mixture with water. 55-gal. steel drum, per gal., 43c; 2 drums or more, 41½c per gal.; 5-gal. can, per gal., \$1.30; 1-gal. can, per gal., \$1.60.

SCALECIDE. The quality miscible oil. Dormant spray for trees, shrubs and vines. Used by leading fruit growers. Kills scale, insects, eggs, larvae and disease cankers and fungus spores wintering on the plant. Mixes instantly—dilute 1 to 15. 1 qt., weight 3 lbs., 85c; 1 gal., weight 9 lbs., \$2.00; 5 gals., \$7.35; 15 gals., \$17.25; 30 gals., \$27.50; 55 gals., \$42.50.

SULFOCIDE. A concentrated liquid sulphur fungicide. Used on both apples and peaches and all kinds of fruits, vegetables and flowers. Controls apple scab, brown rot of peaches, plums and cherries, blight and rot of potatoes, tomatoes, and melons. Used for mildew and rust on flowers and shrubs. Prices: 1 pt., 75c; 1 qt., \$1.25; 1 gal., \$2.75; 5 gals., \$9.25; 15 gals., \$22.75; 30 gals., \$40.30; 50 gals., \$60.00.

CYANOGAS ANT KILLER. Ants die instantly when you drop a little Cyanogas Ant-Killer into the entrance of the nest. This 4-oz. size contains enough Cyanogas to kill a million ants. 4 ozs., 39c.

Carbola Paints and Also Disinfects

CARBOLA WITH DDT. Carbola is a white paint and powerful disinfectant combined in powder form. Easily and quickly applied to building interiors with brush or spray pump. Disinfects and dries pure white. Price: 1 lb., 25c; 5-lb. pkg., 75c; 10-lb. pkg., \$1.25; 25-lb. carton, \$2.75; 50-lb. carton, \$4.85.



Liquid CHAPERONE

New outdoor dog repellent. "More effective than any other material for repelling dogs," reports a leading State Agricultural College. A wonderful dog repellent that is not dissolved by rain. Harmless. Long lasting. Ends the dog nuisance in your garden. Try it when other materials have failed. Liquid Chaperone, full 12-oz. size, \$1.25; 4-oz. bottle, 60c. Liquid Chaperone has also proven effective for keeping rabbits and other rodents out of gardens. Specify Rabbit Chaperone, if wanted.

Remedies for Insects, Rodents, Fungus, Etc.

CODE No. 807-B, NIATOX HOUSEHOLD SPRAY containing DDT, for use wherever such material is recommended. A so-called dissolved form of DDT in stainless Hydro-Carbon Solvent, very effective indoors and outdoors against flies, mosquitoes, gnats, etc. Do not use on plants. 1-pt. cans, 35c; 1-qt. cans, 65c; 1 gal. cans, \$2.45.

CODE No. 805-B, NIATOX SPRAY AND DIP. A wettable powder containing 50% DDT. Recommended for spraying barns, dairy buildings, farm buildings in general, and farm animals, such as cows and pigs. Will proof dairy buildings up to 3 months, and use at the rate of 3 lbs. to 15 gals. if a lasting, heavy depositing coverage is desired. On animals, it is used at the rate of 3 lbs. per 90 gals. of water, and is safe for spraying cows and pigs—see directions. Packed in 24-lb. cartons, eight 3-lb. bags per carton. Price: 3-lb. bag, \$1.50; 24-lb. carton, \$8.50.

EndoPest

Enjoy Greater Success With These Two New Important Garden Aids

EndoPest helps control all three major types of garden pests: chewing insects, sucking insects, fungous diseases. No longer do you need a variety of products to do away with insects and fungi in your garden. Use EndoPest, the single product that offers you the quick, easy solution to your problems. Economical, comes in a handy dust gun that is ready to use and refillable. No mixing, no muss! Get EndoPest. Use it on edible fruits, vegetables, also shrubs, flowers and trees. 10-oz. Applicator Gun complete, 79c; 10-oz. refill cartridge, 59c; 2-lb. pouring spout pkg., \$1.50; 4-oz. sifter top pkg., 25c.

EndoWeed

New improved weed killer dooms weeds to certain death—roots and all. Let this new, scientific development do your weeding for you. You can literally "spray over fifty different weeds away"—quickly, safely, easily, without harming ordinary grass. Applied with any type spraying equipment. 8 ozs. treats 2000 sq. ft. Price: ½-pt. can, \$1.00; 1-qt. can, \$2.75; 1-gal. can, \$7.50; pkt. of powder, 25c.

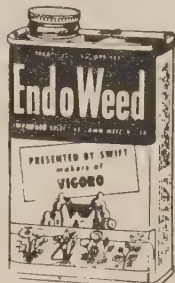

VOLCK OIL SPRAY. A summer oil spray and spray carrier for use against mealy bugs, scale insects, red spider and white flies on plants. (Replaces "Nursery Volck" and "Volck Nursery and Garden Volck".) 4-oz. size, 25c; 16-oz. size, 50c; ½-gal. size, \$1.25; 1-gal. size, \$2.25.

Pyrox

Safe all-around spray for killing leaf-eating insects; prevents blight and fungous troubles on potatoes, vegetables, roses, fruit trees, etc. Prices: 25-lb. drum, \$6.00; 50-lb. drum, \$9.00; 300-lb. drum, \$40.00.

NICOTINE PYROX is the standard Pyrox with nicotine added to control sucking insects, as well as chewing insects and blight. A complete spray. Prices: 20-oz. jar, 60c; 5-lb. drum, \$2.25; 25-lb. drum, \$6.50; 50-lb. drum, \$11.50.

K-R-O KILLS-RATS-ONLY

Mixed, \$1.00; postpaid, \$1.10. Small size K-R-O Ready Mixed, 35c; postpaid, 45c.

RAT-NIP. Mows them down with ease. Quickly kills even the fiercest old ones. 25 years of success. Tube, 35c.

TOPZOL RAT BAIT. Kills rats and mice only. Safe, economical and simple to use. Pkg., 15c.



Dog-Check

An effective proven curb to canine habits, needed by all whose neighbor's dogs "visit" and wither flowers, shrubs, hedges and saplings. One spraying usually lasts from 2 to 3 weeks. Unaffected by light rain. Season's supply, 60c; Economy size, \$1.00.

NOTT'S RAT PASTE (5% Antu) is packaged in handy tube for mixing with baits. (Formerly called Rat-Not Paste). 1-oz. tube, 35c.

NOTT'S RAT-TU. A superior rat killer packed with death-dealing "Antu." Sure kill by tracking, baiting, in drinking water. Rat-Tu (25% Antu): 2-oz. canister, 60c. Rat-Tu (5% Antu): 2-oz. canister, 35c.

GREENHOUSES



CYANOGAS G-FUMIGANT. Scatter it over the greenhouse walks, and close the house for the night. One cent more than pays the cost of fumigating 1000 cubic feet in a greenhouse. Ask for "Cyanogas Handbook for Greenhouses and Nurseries"—contains complete directions. 5-lb. can, \$3.75; 25-lb. can, \$12.50.

ROOTONE

PATENTS PENDING

thus producing earlier flowering; and in the case of vegetables, earlier crops. Stops damping-off. ¼-oz. pkt., 25c; 2-oz. jar, \$1.00; 1-lb. can, \$5.00. Add 10c for postage.

ROOTONE, the plant hormone powder, increases roots on cuttings, seeds and bulbs. No soaking is necessary. Just dust and plant. Stimulates germination of seeds and bulbs, and speeds up growth,

TRANSPLANTONE

Reg. U. S. Pat. Off.

thus producing earlier flowering; and in the case of vegetables, earlier crops. Stops damping-off. ¼-oz. pkt., 25c; 2-oz. jar, \$1.00; 1-lb. can, \$5.00. Add 10c for postage.

TRANSPLANTONE—the vitamin-hormone plant stimulant. Just mix 1 teaspoonful to a gallon of water, then water the soil around the roots. Stimulates backward plants and regenerates roots. Use on seedlings, shrubs, rose bushes and trees. 1 oz. makes 1000 gallons solution. ½-oz. pkt., 25c; 3-oz. can, \$1.00; 1-lb. can, \$4.00. Add 10c for postage.

TAT C-LECT "SELECTIVE" Crab Grass Killer

Tat C-Lect is a unique chemical compound containing PMAS (Phenylmercuric acetate). It possesses the property of selectively destroying matured crab grass and crab grass seedlings, and retarding germination of crab grass seed in the soil. Price: 8-oz. bottle (makes 4 gals.), 85c; 16-oz. bottle (makes 8 gals.), \$1.50.

ZOTOX—Crab Grass Killer

ZOTOX, a new liquid chemical, kills both the plant and seeds of crab grass and checks reinfestation. Does not destroy lawn grasses and is non-injurious to soil. Proved by four years of tests. This new easy method does away with laborious raking and weeding. Simply mix ZOTOX with water and spray it on. A 16-oz. bottle treats 2000 sq. ft. For "spot" treatment of small patches it goes much farther. Prices: 8-oz. bottle, \$1.00; 16-oz. bottle, \$1.50; 32 ozs., \$2.50; 5 lbs., \$4.50. Ask for free literature.

NOTT PRODUCTS

Rat-Nots:

A safe, scientific way to exterminate rats. Prepared bait containing Red Squill—NOT A POISON. Household size, 25c; Estate size, \$1.00.

Mouse-Nots:

A meaty, easily hulled, treated seed bait which appeals to the finicky taste of mice and it is "THEIR LAST MEAL." Household size, 25c; Estate size, \$1.00.

Roach-Nots:

Prepared powder bait for roach pests that infest damp homes, cellars, stores, factories, warehouses. Certain to kill them in droves. Household size, 25c; Estate size, \$1.00.

Mole-Nots:

Kills moles in their holes. An attractive rodent food for these pests and will help exterminate them. Household size, 35c; Estate size, \$1.00.

Kilmice

A treated, tasty, impregnated seed bait which quickly destroys mice in house and garden. Easy to use—clean, sanitary, no mixing—no traps needed. "THEIR LAST MEAL." Large 2½-oz. pkg., 25c.



Insecticides and Fungicides

NIAGARA BRAND

Peach Sprays and Dusts

CODE J-98 ZINC-KOLO-WETTEX. For control of curculio, brown rot and scab on peaches. Use 8 1/3 lbs. per 100 gals. water and add 10 lbs. spray lime. Packed 50-lb. carton, six 8 1/3-lb. bags. Price per carton, \$3.40; per 8 1/3-lb. bag, \$1.70.

CODE 300 NIAGARA 300 DUST containing sulphur for brown rot and petroleum oil for Oriental peach moth control. Packed 50-lb. bags. Price: Per 100 lbs., \$5.60.

CODE 843 KOLO BASIC NIATOX 5 DUST. Especially recommended for control of curculio on peaches and where peaches and apples are interplanted. Contains sulphur for control of brown rot and basic lead arsenate and DDT for control of curculio and tarnished plant bug. Packed 100-lb. bags. Price: \$14.55 per 100 lbs.

BHC (benzene hexachloride). The new insecticide for the control of curculio and certain other insects. We have it formulated as a dust or spray. Ask for information.

CODE 964 NIAGARA HEXCIDE (hexaethyl tetraphosphate). The new spray for control of red mite, red spider, aphids and certain other insects. For use outdoors and in greenhouses. Safe to use on most trees, plants and flowers. Use 1/2 pint per 100 gals. water. Packed one 1-gal. container per case. Price: \$23.00 per gal.

Insecticides—Arsenicals

ARSENATE OF LEAD. A highly effective and practical insecticide for leaf-eating and chewing insects, bugs, and worms. Very valuable for the control of white grubs, worms, and certain weeds on lawns, golf courses, and other fine turf areas. Can be dusted on or applied in water suspension. 1-lb. bag, 45c; 4-lb. bag, \$1.25. Get our prices on larger quantities.

CALCIUM ARSENATE. A deadly poison especially recommended for potato bugs and chewing insects on certain other vegetable crops. Can be dusted or applied in water suspension as a spray. 4-lb. bag, 60c. Get our prices on larger quantities.

PARIS GREEN. A poisonous insoluble powder, for preventing the ravages of potato-bugs, codling moth, caterpillars, slugs. Mix 1 pound to 100 pounds of plaster, or 200 gallons of water. 1-lb., 65c; 1/4 lb., 25c.

Rotenone Insecticides

(Non-Poisonous to Animals and Humans)

NEU-ROTE. (Niagara's.) A rotenone-bearing liquid spray. Harmless to humans and animals—kills chewing and sucking insects such as aphids, leaf hopper, beetles, worms, etc.; safe to use on tender foliage. We recommend this to you as one of the most effective insecticides for use on all plants. Users say: "It kills everything but the plant." 1-oz. bottle, 35c; 5-oz. bottle, \$1.00; 12-oz. bottle, \$2.35; 32-oz. bottle, \$4.80; 1-gal. can, \$10.95; 5-gal. drum, \$47.00.

Rotenone Dusts

CODE 345 NIAGARA 1% ROTENONE DUST. A potent and powerful activated rotenone dust—for control of cabbage worms, bean beetle, etc., where a strong rotenone dust is required. Packed 50-lb. bags. Prices on request.

CODE 353 ROTENONE-TALC DUST. Containing .75% rotenone. This is a straight rotenone dust with talc filler. Prices on request.

CODE 848. A rotenone dust containing neutral copper (copper oxychloride sulfate) and .75% rotenone. Especially recommended for tomatoes for control of blight and insects, also for use on other vegetable crops such as squash, melons, cucumbers, beans, etc. Packed in 50-lb. bags. Prices on request.

DDT Spray and Dust Materials

CODE 806 NIATOX CROP SPRAY. This is a highly effective formulation of 50% DDT for use as a spray, either alone as an insecticide, or in combination with a fungicide for control of insects and diseases. Use it at the rate of 2 lbs. per 100 gals. for control of flea beetle, leaf hopper, etc. . . . on potatoes, and for control of cabbage worm on cabbage, or, wherever a DDT Spray is recommended for control of crop insects. On potatoes, we recommend the addition of C. O. C. S. Spray as a fungicide to DDT. Price: \$8.50 per 24-lb. carton, packed eight 3-lb. bags each; \$1.50 per 3-lb. bag.

CODE 813 NIATOX No. 3 DUST. Contains 3% DDT and is especially formulated to be used as a dust for control of insects alone wherever DDT is recommended. Price: \$6.65 per 100 lbs.

CODE 814 NIATOX No. 5 DUST. Contains 5% DDT, and is recommended for control of certain insects, such as aphids, codling moth, etc. . . . where a 3% dust is not quite strong enough. Price: \$8.05 per 100 lbs.

CODE 827 C. O. C. S. NIATOX No. 3 DUST. This material is especially formulated for use on potatoes for control of blight and insects. To all potato growers we recommend this material as it has given excellent control of flea beetle, leaf hopper and aphids where properly used. Begin dusting at the first sign of flea beetle, and before any injury has taken place. Dust every 10 days, or more frequently if the weather requires same. \$11.10 per 100 lbs.

Special Potato Spray Materials

NIAGARA POTA-TOX. 42-lb. cartons (6 7-lb. bags.) Great for killing bugs. Also contains copper fungicide for blight control. Mixes perfectly in any kind of sprayer. Use 7 lbs. per 100 gallons of water. Price: Per carton, 42 lbs., \$7.12; per 7-lb. bag, \$1.50.

DUO-BORDO. Makes a real Bordeaux Mixture. Packed in 50-lb. cartons consisting of 5 bags of bluestone and 5 bags of lime—enough for 250 gallons of spray. Price: Per 50-lb. carton, \$6.90.

Fungicides—Copper Sprays for Potatoes and Vegetables

DRY BORDEAUX POWDER. For preventing blight on grapes, potatoes and other crops that are subject to rust, mildew and black rot; applied dry with bellows. 1-lb. canister, 40c; 4-lb. bag, \$1.00. Get our prices on larger quantities.

C.O.C.S. SPRAY. (Copper oxychloride sulphate base.) A highly effective neutral copper spray, especially recommended for tomatoes, cucumbers, melons. Also used on potatoes, celery, grapes, for control of fungous diseases. Contains twice as much metallic copper as Dry Bordeaux. Use from 3 to 4 lbs. per 50 gallons water. Prices: 48-lb. carton (16 3-lb. bags), \$12.75; 5 cartons or more, \$12.25 each; per 3-lb. bag, \$1.15.

Caustic Sulphur Sprays

CONCENTRATED LIQUID LIME-SULPHUR kills San Jose scale, oyster shell, etc. An easily prepared spray which should be applied to trees any time between the autumn falling of leaves and the spring budding. It destroys growths injurious to the tree without in any way harming the tree itself. Simply dilute with water and apply. 1 gallon of Lime-Sulphur makes 10 gallons of spray. 1 qt., 50c, weight 3 lbs.; 1 gal., \$1.20, weight 12 lbs.; 5 gals., \$4.40; 50-gal. barrel, price on application.

LIME-SULPHUR. (Dry.) Used for the same purpose and has the same effectiveness as the liquid form and is much easier to handle. 1-lb. cans, 35c; 5-lb. cans, \$1.60; 25 lbs., \$4.25; 100 lbs., \$12.00; 200 lbs., \$10.50 per 100.

Organic Fungicides

PURATIZED. A new organic fungicide especially recommended for control of apple scab on pre-pink, pink and calyx applications. Use 1 pint per 100 gallons of water. Packed in pint and gallon containers. Price: 1 pint, \$1.50; 1 gallon, \$12.20.

Fungicides—Copper Dusts With and Without Poison

C.O.C.S. COPODUST. Fungicide only. Contains the highly effective neutral copper, copper oxychloride sulphate, plus an inert carrier. Contains no lime. Especially recommended for dusting tomatoes, cucumbers, melons, etc., also used on potatoes, celery, for control of blight. Can be dusted when plants are dry or wet. Will not burn. Price: 50-lb. bag, \$4.43 each; 5-lb. bag, 90c each.

C.O.C.S. COPOTEX. Contains the same form of neutral copper as C.O.C.S. Copodust but with the addition of calcium arsenate to control potato bugs. Price: 75-lb. bag, \$8.25 each; 5-lb. bag, \$1.00. (On crops that are susceptible to arsenical injury as melons, cucumbers and tomatoes, we would recommend a special neutral copper dust such as Cucurbit Dust in place of C.O.C.S. Copotex.)

CUCURBIT DUST. Best all-purpose dust for cucumbers, melons, squash. Controls striped cucumber beetle and other rasping or chewing insects. Also controls blight and mildew. Price: 50-lb. bag, \$4.65; 5-lb. bag, 90c.

COPODUST. The new, exclusive Niagara copper-lime fungicide for potatoes and other field crops. Price: 50-lb. bag, \$4.43 each.

Spreaders and Spray Conditioners

NIAGARA COLLOIDAL SPREADER. With all combinations of sulphur fungicides and arsenicals, Colloidal Spreader improves the spread, increases the efficiency of the arsenical in the spray and aids in the prevention of arsenical injury. Use 1/2 lb. to 100 gals. of spray. When water is exceptionally hard, use 1 lb. to 150 gals. of spray. 1-lb. bag, 45c; 10 1-lb. bags, 38c per bag; 50 1-lb. bags, 33c per bag; 100-lb. lots or over, 32c per lb.

CODE 579 SPRAYSPRED. A liquid spreader and sticker. Can be combined with all types of spray. Insures even coverage. Use 1/2 pint per 100 gals. spray solution. Packed 1-gal. tins, \$8.55 per gal.; packed 5-gal. tins, \$8.30 per gal.

Nicotine Dust

P. A. NICOTINE DUST. 4% nicotine—especially recommended for pea aphids and aphids on squash and cucurbits. Per 100-lb. container, \$19.40.

Insecticides and Fungicides

Niagara Brand

FARM AND GARDEN BRAND

Packaged and formulated for the farm garden and the home garden. Ask for dust and spray schedules and for circulars.

CODE 833 ROTENONE BEARING DUST OR SPRAY.

CODE 905 ROTENONE BEARING DUST. Both contain .75% rotenone. These are superior, scientifically blended, non-poisonous dusts. For use in the control of Mexican bean beetle, worms on cabbage and broccoli, pea aphid, asparagus beetles and certain chewing and sucking insects on vegetables and ornamentals. 1-lb. sifter-top can, 50c each; 4-lb. bag, \$1.30 each.

CODE 912 C.O.C.S. COPPER ROTENONE BEARING DUST. A vegetable garden specialty containing .75% rotenone and copper as a fungicide in the form of copper oxychloride sulphate. A non-poisonous insecticide-fungicide and repellent dust formulation for the control of such diseases as mildew, leaf spot and blight, and such insects as asparagus beetle, cucumber beetle, cabbage worm, strawberry leaf roller, and many other insects troublesome on vegetables, flowers and ornamentals. 1-lb. sifter-top can, 55c; 4-lb. bag, \$1.55.

CODE 909 C.O.C.S. COPPER MILDEW SPRAY. A highly effective, concentrated fungicide for dependable protection against certain plant diseases of garden crops, fruits, flowers, shade trees and ornamentals. Leaves no conspicuous residue and contains no lime. Effective in the control of early and late blight on potatoes and tomatoes, leaf spot on celery, beets and carrots, cherry leaf spot, leaf spot on cucurbits, black spot on roses and mildew on roses, lilacs, phlox and zinnias. 1-lb. can, 55c; 3-lb. bag, \$1.15.

CODE 915 POTATOX POTATO DUST OR SPRAY. Contains 5% DDT, an arsenical and copper. A combined insecticide and fungicide for use as a dust or spray in the control of bugs and blight on potatoes and other vegetables having hardy foliage. Increases yield and quality of crops. For spraying, 6 tablespoonfuls makes 1 gallon of dilute spray, or 4 pounds makes 60 gallons of dilute spray. 1-lb. can, 55c; 4 lbs., \$1.50.

CODE 920 C.O.C.S. CUKE AND MELON DUST. A combined insecticide and fungicide, containing calcium arsenate and copper, for the control of cucumber beetles, wilt, scab, mildew and leaf spot on cucumbers, melons and other cucurbits. Effective and safe, this formulation contains no lime. 4-lb. bag, 90c.

CODE 914 WETTABLE DUSTING SULPHUR. Contains 95% sulphur of extreme micron fineness. Can be used as a spray or dust. For control of mildew, leaf spots and wherever a non-caustic sulphur fungicide is called for: peonies, roses, grapes, etc. Packed 2-lb. sifter-top cans, 40c each; 4-lb. bags, 55c each.

CODE 917 KOLO FRUIT TREE DUST OR SPRAY. Contains DDT, basic lead arsenate and Kolo sulphur. A combined insecticide-fungicide formulated for insect and disease control after the dormant stage. Used on apples, peaches, pears, plums, prunes and certain ornamentals. For use as a dust or a spray in the control of codling moth, curculio, tent caterpillar, rose chafer, plant bugs, leaf hoppers, Japanese beetles, apple maggot, oriental fruit moth, peach twig borer, and for such fungous diseases as apple scab, powdery mildew, pear scab, peach scab and brown rot of stone fruits. Three pounds makes 25 gallons of dilute spray. 3-lb. bag, \$1.25.

CODE 919 FRUIT AND VEGETABLE SPRAY. A 50% DDT wettable powder for use in the control of flea beetles, Colorado Potato beetles, and leaf hoppers on potatoes, worms on cabbage, thrips on onions and gladiolus, leaf hoppers on grapes and roses, and codling moths on apples and pears. It goes into solution readily and is compatible with most of the common fungicides and insecticides. Use ½ to 1 pound in 50 gallons of water. Use 1 to 2 level tablespoonfuls in 1 gallon of water. 1-lb. can, 70c; 3-lb. bag, \$1.60.

CODE 916 FRUIT, VEGETABLE AND FLOWER DUST. Contains 3% DDT. For use in the control of Japanese beetle, flea beetle, plant bugs, leaf hoppers, rose chafer, grape berry moth, European corn borer and certain other chewing and sucking insects on fruits, vegetables, flowers and ornamentals. This is a highly effective, economical and efficient insecticide and may be used on a wide variety of crops against insects difficult to control with other materials. Contains no lime. 1-lb. sifter-top can, 40c; 4-lb. bag, 85c.

CODE 910 SCALE OIL. A dormant spray. Controls scale insects on trees, ornamentals and shrubs; also red mite eggs on apple trees. Extremely efficient, economical, mixes readily with water. 1-gal. can, \$1.75; 5-gal. can, \$6.00.

CODE 913 INSECT POWDER. A 10% DDT dust for use in the control of roaches, ants, water bugs, fleas, carpet beetles, silverfish, and other crawling insects. For use in homes, stores, warehouses, restaurants, offices, and wherever else these pests are found. 8-oz. sifter-top can, 35c; 1-lb. sifter-top can, 60c.

See page 89 for dormant oil sprays.

CODE 922 B. H. C. LOUSE POWDER. A new and highly effective dust formulation containing benzene hexachloride for the control of lice and certain ticks on cattle, horses, sheep, goats and hogs. This new and highly effective dust preparation quickly eliminates lice and certain ticks, and is easily applied on livestock directly from the sifter-top canister. 1-lb. can, 65c.

CODE 923 2,4-D WEED KILLER. A dry wettable powder containing 70% active 2,4-D for lawns, parks, golf courses, fence rows, ditches, pastures, etc. It eliminates dandelions, plantain, poison ivy, pigweed, ragweed, and many other troublesome weeds without injury to grasses. ¼-lb. can, 95c; 20-oz. can, \$2.45; 10-lb. drum, \$16.00; 50-lb. drum, \$72.50.

CODE 355 NIAGARA VEGETABLE GARDEN DUST OR SPRAY. A general-purpose all-around material that can be dusted on the plants or mixed with water and sprayed. Just exactly the correct combination of Bordeaux and calcium arsenate to do the job. 1-lb. canister, 40c; 4-lb. bag, 85c.

Hormone Anti-Drop Materials

NIAGARA-STIK. A new "Hormone Anti-Drop Spray." Use ¼ lb. of Niagara-Stik to 100 gallons of water. The powder wets easily and may be used in any type of water. ¼-lb. can, \$1.00; 6-lb. case (24 ¼-lb. cans), \$22.50.

NIAGARA-STIK DUST. Used for same purpose as Niagara-Stik spray, to prevent drop of ripening fruit. Packed in 50-lb. bags. Price: \$12.60 per 100 lbs.

Fungicides

Sulphur Sprays and Dusts for use on apples, peaches and wherever sulphur or sulphur and arsenicals are indicated to prevent disease or control chewing insects.

KOLOFOG. A highly effective fused bentonite-sulphur spray for use on apples and peaches replacing lime-sulphur solution following dormant or delayed dormant use. Because of its great adhesiveness, it makes an excellent carrier for arsenate of lead. It is non-caustic and is especially recommended for the pre-blossom, calyx and first cover sprays. In the latter sprays where the excellent sticking qualities of Kolofog may be objectionable, we recommend the use of Kolo spray. Price: 48-lb. carton (8 6-lb. bags), \$5.00; 5 cartons or more, \$4.75 each; 6-lb. bag, 80c.

KOLOSPRAY. A wettable sulphur of micron fineness fortified with fused bentonite-sulphur to improve covering qualities and effectiveness of the wettable type of sulphur. One of the best so-called wettable sulphurs on the market. Price: 50-lb. bag, \$4.25; 100 lbs., \$7.95. Packed also 10 5-lb. bags per carton, per 100 lbs., \$9.10; per 50-lb. carton, \$4.75; per 5-lb. bag, 65c.

NIAGARA KOLODUST. The new exclusive NIAGARA dust that "sticks through rain and wind." This is a fungicide only, used in the control of diseases on fruit and flowering plants. Per 100 lbs., \$6.60. Packed in 50-lb. bags.

NIAGARA KOLOKIL. The new exclusive NIAGARA sulphur and poison dust containing large percentage of arsenate of lead. This material is used wherever extra heavy ravages of chewing insects prevail; also in controlling such diseases as may be present. Per 100-lb. bag, \$10.90.

KOLOKIL SPECIAL. The new exclusive Niagara sulphur and poison dust containing extra large percentage of arsenate of lead. This material is recommended where codling moth and gypsy moth are especially troublesome in Apple orchards. Per 100-lb. bag, \$12.65.

KOLO M550 DUST. An especially heavy depositing Lead Arsenate Dust with low sulphur content, for use late in the season for codling moth control. Price: \$12.23 per 100-lb. bag.

CODE 841 KOLO M555 NIATOX 5 DUST. Contains 5% DDT, plus 20% lead arsenate and sulphur. Recommended for use in Apple orchards where DDT is needed to control codling moth. Packed 100-lb. bags, \$14.93 cwt.

CODE 828 KOLOKIL NIATOX 5 DUST. For use on Apples for control of scab, codling moth, curculio and leaf hopper. Packed in 100-lb. bags. Price: per cwt., \$14.60.

CODE 829 KOLODUST NIATOX 5 DUST. Contains 5% DDT. For control of Oriental fruit moth. Price: \$11.50 per 100 lbs.

Farm and Garden Tools

Steel Garden Rake

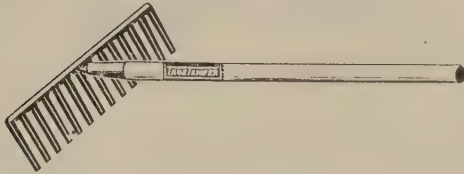

LEVEL HEAD

14 Straight Teeth—Long Ferrules

- | | | | |
|----------|--------------------------------|------|--------|
| No. T14. | True Temper, 5½-ft. handle | Each | \$1.50 |
| No. X14. | True Temper Heavy Road Rake | Each | 2.80 |
| No. B15. | True Temper Bow Rake, 15 teeth | Each | 1.90 |

Hay Fork



Regular 3-Tine; Tubular Ferrules; Bent Handle; 13-inch Oval Tines

- | | | | |
|-------------|---------------|------|--------|
| No. 0133½B. | 3½-ft. handle | Each | \$2.10 |
| No. 0134B. | 4-ft. handle | Each | 2.15 |
| No. 0134½B. | 4½-ft. handle | Each | 2.20 |
| No. 0135B. | 5-ft. handle | Each | 2.35 |

Manure Fork

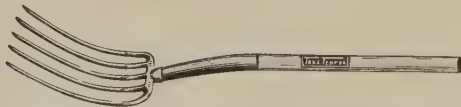

Five-Tine; Tubular Ferrules—13-inch Tines

- | | | | |
|----------|--|------|--------|
| No. 054. | True Temper, long handle, 4-ft. | Each | \$2.50 |
| No. 05D. | True Temper, 32-inch bent D-handle | Each | 2.55 |
| No. 06D. | True Temper, 32-inch bent D-handle, 6-tine | Each | 2.80 |
| No. 064. | True Temper, long handle, 4-ft. | Each | 2.75 |

Ensilage or Barn Fork

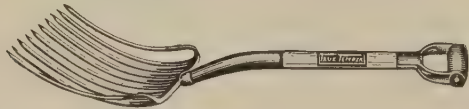

16-inch Oval Tines—30-inch Bent D Handles

- | | | | |
|----------|----------------------|------|--------|
| No. 508. | True Temper, 8-tine | Each | \$4.00 |
| No. 510. | True Temper, 10-tine | Each | 4.50 |

Stone or Ballast Forks

30-inch Bent D Handles—10-inch Tubular Ferrules

- | | | | |
|-----------|---------------------|------|--------|
| No. 98S. | 8-tine True Temper | Each | \$4.35 |
| No. 102S. | 12-tine True Temper | Each | 4.95 |

Speedy Cultivator

Four Teeth—4 1/3 ft. Handle

- | | | | |
|----------|-------------|------|--------|
| No. SC4. | True Temper | Each | \$1.75 |
|----------|-------------|------|--------|

Grass Scythes

Mailing weight, 3 lbs.

- | | | |
|--------------|------|--------|
| True Temper | Each | \$2.50 |
| Little Giant | Each | 2.50 |
| Meadow Brook | Each | 2.25 |

Bush Scythes

- | | | |
|-------------|------|--------|
| True Temper | Each | \$2.50 |
|-------------|------|--------|

Scythe Snaths

- | | | | |
|----------|-------------|------|--------|
| No. 50. | Ash Grass | Each | \$2.75 |
| No. 105. | Bush Snaths | Each | 3.00 |

True Temper Coke Forks

- | | | | |
|----------|--------------------------------|------|--------|
| No. 710. | 10 tines, 1¼ in. between tines | Each | \$4.95 |
| No. 712. | 12 tines, 1¼ in. between tines | Each | 5.75 |

Bush Hooks

- | | | | |
|---------------------------------------|--------------------------------------|------|--------|
| No. 1130. | Collins, with 36-in. handle (3 lbs.) | Each | \$3.25 |
| Little Giant Combination Axe and Hook | Each | 3.00 | |

Cattle Cards

- | | | | |
|----------|----------------------------|------|--------|
| No. 444. | Small special fiber, 5¼x3½ | Each | \$0.38 |
|----------|----------------------------|------|--------|
- Postage extra, 5c each.

Four-Tine Spading Fork



12-inch Tines; Approximate Width 7½ inches; 30-inch I. D. Handle

- | | | | |
|---------|-------------|------|--------|
| No. MS. | True Temper | Each | \$2.00 |
|---------|-------------|------|--------|

Meadow Hoe



Long Socket Pattern; 3½ inches Deep; 4 1/3-ft. Handle

- | | | | |
|----------|----------------------------------|------|--------|
| No. M08. | True Temper Blade, 8 inches wide | Each | \$1.60 |
| No. M09. | True Temper Blade, 9 inches wide | Each | 1.65 |

Square Top Onion Hoe

4 1/3-ft. Handle; Blade Width 7 inches; Blade Depth 1¾ inches.

- | | | |
|----------|------|--------|
| No. S71¾ | Each | \$1.50 |
|----------|------|--------|

Corn Hoe

4 1/3-ft. Handle; Blade Width 8½ inches; Blade Depth 2¾ inches.

- | | | |
|-----------|------|--------|
| No. CT08½ | Each | \$1.75 |
|-----------|------|--------|

Turf Edger (Flat Top)

4-ft. Handle; Blade 9 inches Wide; 4¾ inches Deep.

- | | | |
|----------|------|--------|
| No. 040F | Each | \$1.75 |
|----------|------|--------|

Potato Hooks

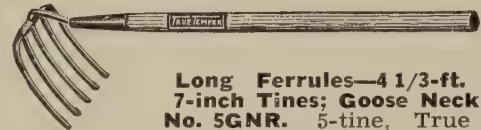

Long Ferrules—4 1/3-ft. Handle; 7-inch Tines; Goose Neck Pattern

- | | | | |
|-----------|----------------------|------|--------|
| No. 5GNR. | 5-tine, True Temper. | Each | \$2.10 |
|-----------|----------------------|------|--------|

Mortar Hoes

Shank Pattern, 5½-ft. Handle

- | | | | |
|----------|------------------------------------|------|--------|
| No. 9. | 9-inch, True Temper | Each | \$2.65 |
| No. 10. | 10-inch, True Temper | Each | 2.70 |
| No. 210. | 10-inch, True Temper, with 2 holes | Each | 2.75 |

Scuffle Hoe

(Push or Pull)

2½ inches Deep; 8 inches Wide; 5-ft. Handle

- | | | | |
|-----------|-------------|------|--------|
| No. XGS5. | True Temper | Each | \$2.15 |
|-----------|-------------|------|--------|

Wooden Rakes

- | | | | |
|---------|---------------------|------|--------|
| No. 05. | Hay Rake, 14 teeth | Each | \$1.50 |
| No. 39. | Lawn Rake, 28 teeth | Each | 1.75 |

Peter Pulverizer

Peter Pulverizer is an adjustable garden cultivator. Five enameled 9-inch tines. Hardwood 4 1/3-ft. handle. An efficient, easy-to-operate and time-saving tool for pulverizing clods, breaking caked earth, weeding, raking and cultivating various widths of garden rows. Here's the answer to Gardeners for an all-purpose cultivator. Price: \$2.00.

Gardex Garden Tools

- | | | | |
|-----------|-------------------------------|------|--------|
| No. 251. | 14-tooth Gardex Rake | Each | \$1.20 |
| No. 906½. | Garden and Field Hoe | Each | .85 |
| No. 751. | Gardex Dibble | Each | .85 |
| No. 1523. | 3-prong Cultivator and Weeder | Each | 1.35 |
| No. 1605. | 5-prong Cultivator | Each | 1.50 |

True Temper Garden Tools

- | | | | |
|-----------|--|------|--------|
| No. 1GC5. | 5-prong, True Temper Invincible Cultivator | Each | \$1.95 |
| No. TR8. | 8-tooth Floral Rake | Each | 1.00 |
| No. DST. | True Temper Garden Trowel | Each | 1.60 |
| No. IGH7. | Italian Grape or Grading Hoe | Each | 3.05 |

Grass Hooks

- | | | |
|-----------|------|--------|
| Lightning | Each | |
| Nawatoco | Each | \$0.60 |
| Nolin's | Each | .65 |
- Mailing weight, 2 lbs.

Cant Dogs

- | | | |
|-------------------------|------|--------|
| 3 ft. x 2¾, round bill | Each | \$4.35 |
| 3½ ft. x 2¾, round bill | Each | 4.40 |
| 4 ft. x 2¾, round bill | Each | 4.50 |

Farm and Garden Tools

No. 12 Planet Jr. Double and Single Wheel Hoe

Price, \$15.70



Planet Jr. Double Wheel Hoes are almost universally used by professional vegetable growers. They will straddle the crop, hoeing both sides of the row at once and until the plants are 20 inches high. The No. 12 includes all the equipment usually required for gardening—a pair of hoes for shallow cultivating and weeding, four steel cultivator teeth for general cultivation and a pair of plows for hill-ing, furrowing, etc. A long bolt and ferrule are furnished for changing to a single wheel hoe for later cultivation.

No. 16 Planet Jr. Single Wheel Hoe

Price, \$12.40

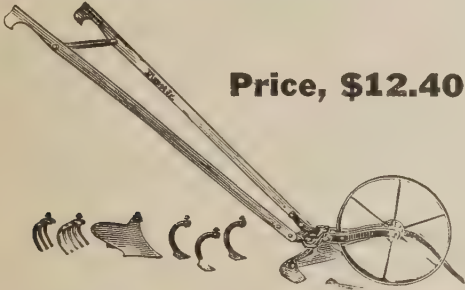

Planet Jr. Single Wheel Hoes are light, easily handled and do beautiful work. They are all steel except the handles—practically indestructible. Handles are adjustable for any height. No. 16 includes all equipment usually required in a garden—hoes for weeding and shallow cultivation—three steel cultivator teeth for general cultivation—a plow for furrowing, ridging, etc.—one 3-tooth and one 5-tooth rake for fine cultivation, raking, etc.

No. 17 PLANET JR. SINGLE WHEEL HOE—\$10.85

This is exactly the same machine as the No. 16 except that it does not have the leaf guards or the rakes. It is the most popular single wheel cultivator for home garden use.

No. 220 Planet Jr. Fertilizer Distributor

Price, \$38.00

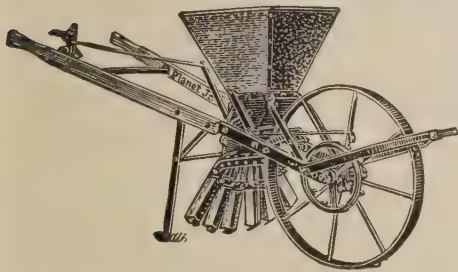

Capacity 1 bush-el. Will distribute from 200 to 2000 pounds of commercial fertilizer to the acre. Six adjustable spouts spread it from 4 to 30 inches. Equipment includes plates for closing up four spouts or two or three spouts on either left or right

side. Hopper placed well forward over wheel making light load and easier pushing. Feed can be opened and closed without stopping. Positive agitation.

The H.K.P. Forester Pruner

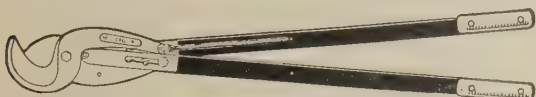

The Forester has a patented slide-shift power slot. Powerful and ruggedly built for lifetime use.

No. 2. 27 in. long, capacity 1½ in. Weight 4 lbs. 10 ozs. . .	\$8.50
No. 3. 34 in. long, capacity 2 in. Weight 7 lbs. 4 ozs. . .	9.75
No. 120. Point Cut Pruner. 20 in. Weight 2 lbs. 12 ozs. . .	7.50
No. 124. Point Cut Pruner. 24 in. Weight 3 lbs.	7.75
No. 9. Twin Cut Hand Pruner	6.75

No. 300A Planet Jr. Seeder

Price, \$27.50



The No. 300A is rapidly becoming the most popular seeder for market gardeners. It is a plate seeder, having three seeding plates, each with 13 holes, giving ample adjustment for any size seed. Adjustments quickly and easily made. Hopper removable. Many exclusive features combine to make the No. 300A easy

running, dependable and accurate. For use on ordinary soil.
No. 300 SEEDER. Same as No. 300A but with flat roller wheel 11 inches in diameter for use on muck and sandy soil.

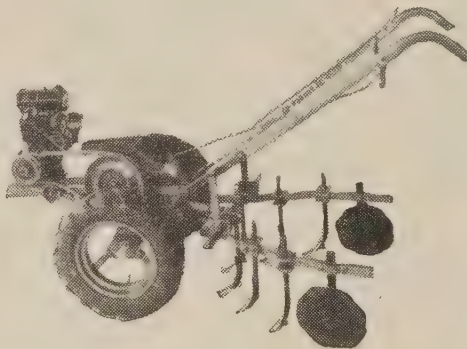

Model BP-1 (1½ H.P.) Tractor

Complete with cultivating gang and six No. 4183 teeth.

Price: \$190.50.

Attachments for BP-1 Tractors

- | | |
|--|---------|
| AB56 Field Mower | \$73.85 |
| B21 6-Inch Plow with Coulter | 30.25 |
| B61 Disc Attachment | 19.35 |
| B62 Disc Harrow | 35.80 |
| B11 Cultivating Equipment | 10.30 |
| 9965X Wheel Weights | 15.85 |
| 9905X Lawn Mower Hitch | 6.45 |
- Freight and service charge additional.

Model HB (3 H.P.) Planet Jr. Tractor. With 5.50x16 rubber tires. Price: \$411.50.

Model HT or HW (4½ H.P.) Planet Jr. Tractor. With 5.50x16 rubber tires. Price: \$441.50.

HT Cultivating Gang and Equipment, 27-Inch. Price: \$21.15



AB56 Field Mower on BP-1 Tractor

- | | |
|---|---------|
| HTN Cultivating Gang and Equipment, 22-Inch . . . | \$21.80 |
| GT2 9-Inch Plow or HT27 10-Inch Plow | 35.00 |
- Freight and service charge additional.

Planet Jr. Horse Hoes

(Not Shown)

- | | |
|------------------------------|---------|
| No. 82. With wheel | \$20.85 |
| No. 9. With wheel | 18.75 |

Farm and Garden Implements

HAYES GARDEN HOSE SPRAYERS

Hayes Jr. Spray Gun



For "Average Size" Garden

Famous all-purpose sprayer. Makes 3 gallons of mixed spray material at one time. Just attach to garden hose, turn on the faucet, lightly press the conven-

veniently long lever and Hayes Jr. sprays. Price, \$6.95.

Hayes-Ette Sprayer

For Small Gardens

A compact little bantam-weight that efficiently does the work of many large sprayers. Simply attach to garden hose, lightly press the new no-leak thumb button. That's all. Capacity, 1½ gallons of mixed spray material. Price, \$3.45.



HAYES 10-to-1 Proportioner

Applies liquid and soluble fertilizers, lawn moth solutions, weed killers, insecticides and fungicides economically, safely, easily, through garden hose.

Simply attach Proportioner to hydrant. Mix concentrate with water. Drop suction tube into container. Attach garden hose to Proportioner. Attach free flowing nozzle on end of hose. Turn on hydrant, and apply same as watering. Hayes jet mixes the spray accurately. Price, \$1.95.



Columbian Manila Rope

	Price Per lb.
¼ in. diameter	\$0.61
⅜ in. diameter	.59
½ in. diameter	.57
⅝ in. diameter	.56
¾ in., ⅞ in., 1 in. diameter	.55

Ask for prices on coil lots.

Binder Twine

Binder Twine. Packed 10—5-lb. balls or 6—8-lb. balls to bale. Market price.

Hay Baler Twine

Hay Baler Twine. Packed two 20-lb. balls to bale. Market price.

Dietz Lanterns

Monarch Lantern. With clear globe	\$1.60
Monarch Lantern. With ruby globe	1.85
No. 2 Delite Lantern. With clear globe	2.00
Little Wizard Lantern. With ruby globe	1.95
Fitzall Globe. (Clear) for Monarch Lantern	.25
Fitzall Globe. (Ruby) for Monarch Lantern	.45

Myers Horse Hay Fork Fixtures

No Barn is Complete Without One of These Reversible Steel Track Hay Carriers.

These carriers for rod, wood or steel track are the most durable and easiest rigs to operate of any on the market. Anyone with a hammer and wrench can rig his barn as well as an expert carpenter. We furnish everything necessary for rigging any style of barn. If you will send us the length and height of your barn and style of ridge pole, we will name you price for complete job.

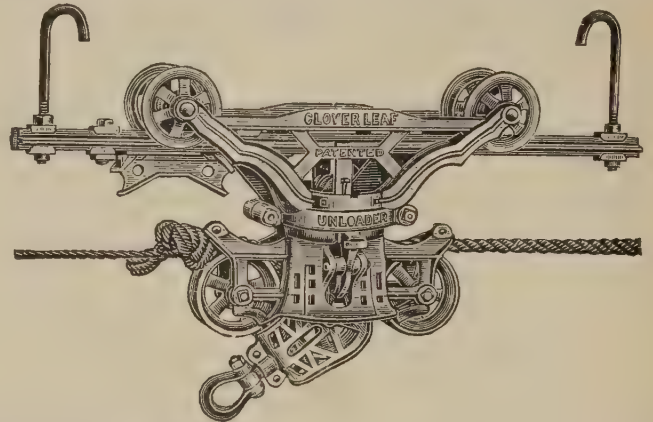

Double Steel Track. Per ft.	\$ 0.38
No. 302. Hanger Hook. Each	.27
No. 266. Pulley Hook. ¾ inch. Each	.30
No. 201. Hay Unloader, O. K. Adjustable. Each	20.50
No. 5400C. Knot Passing Pulley. Each	1.60
No. 268. Two-Tine Harpoon Fork. 25-inch. Each	5.50
No. 1314. Two-Tine Harpoon Fork. 31-inch. Each	7.00
No. 2B. Four-Tine Grapple Fork	18.00
No. 1B. Four-Tine Grapple Fork	17.00
No. 301 Rafter Bracket. Each	.08½
No. 303. Jointed Hanger Hooks. Each	.43

Hecla Wood Frame Mounted Grindstone

24x2 in.	\$25.75
24x3 in.	31.50
26x2½ in.	31.75
26x3 in.	35.00

Wilcox Mounted Grindstone

No. 410-2	\$18.00
No. 400 Victor Tubular Steel Frame Grindstone with foot treadle and seat	18.00

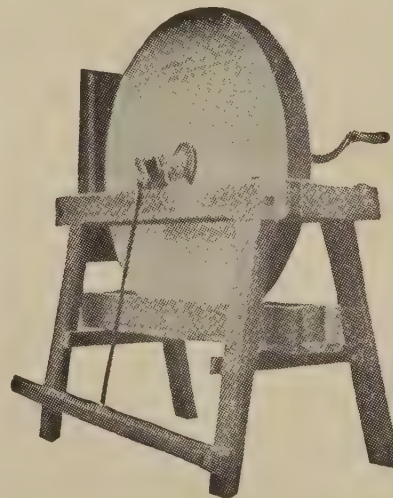

Hecla Motor Driven Grindstone

Complete with 24x3 in. diameter stone \$66.75

Eddy Stoneboat Steel Fronts

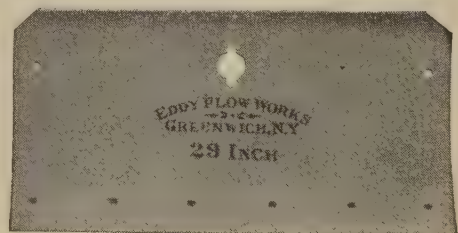

29-inch, with bolts. Weight 27 lbs.	\$10.50
34-inch, with bolts. Weight 32 lbs.	11.25
40-inch, with bolts. Weight 37 lbs.	12.25
Stoneboat complete, 34 in. by 6 ft. 10 in.	35.75

Garden and Lawn Supplies

MASTERS HANDI-CART

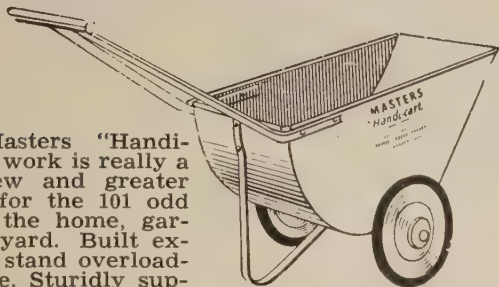

With a Masters "Handi-Cart" garden work is really a pleasure. New and greater convenience for the 101 odd jobs around the home, garden, garage, yard. Built extra strong to stand overloading and abuse. Sturdily supported sheet metal body, solid steel axle, disc wheels, rubber tires. Perfect balance makes handling easy.
No. 18S. 3 cu. ft. capacity. **Price: \$7.25.**
No. 20S. 3½ cu. ft. capacity with semi-pneumatic rubber-tired wheels. **Price: \$9.50.**

WORCESTER LAWN MOWERS



Model 600 Worcester Shear

Model 500 Worcester Master

MODEL 600 WORCESTER SHEAR with semi-pneumatic tires on 10-inch wheels, rubber-covered roller. **Price: 16-inch, \$29.95; 18-inch, \$31.55.**
MODEL 500 WORCESTER MASTER with semi-pneumatic tires on 10-inch wheels, rubber-covered roller. **Price: 16-inch, \$23.40; 18-inch, \$24.60.**
MODEL 400 WORCESTER LAWNTENDER (not shown) with semi-pneumatic tires on 10-inch wheels. **Price: 16-inch, \$19.50.**
MODEL 850 WORCESTER POWER MASTER LAWN MOWER. 18-inch, \$129.50.

BLAIR LAWN MOWERS

BLAIR BERKSHIRE. (Like cut.) Wood handle, 10-inch wheels, solid rubber tires, five-blade reel, ball bearings. **Price: 16-inch, \$19.95; 18-inch, \$22.10.**
BLAIR HOMESTEAD. (Not shown.) Tubular steel handle, 10-inch closed wheels, solid rubber tires, five-blade reel, ball bearings. **Price: 16-inch, \$20.40; 18-inch, \$22.50.**
BLAIR LAWN EDGER. 6-inch. (Not shown.) **Price: \$12.00.**

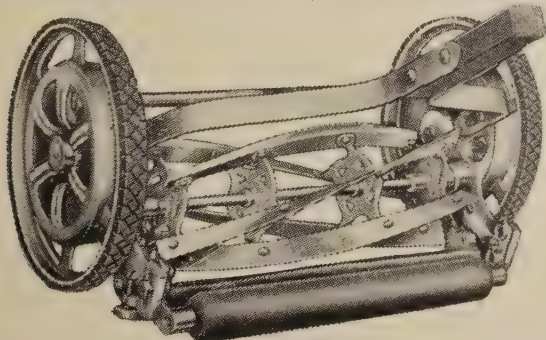

LAWN ROLLERS

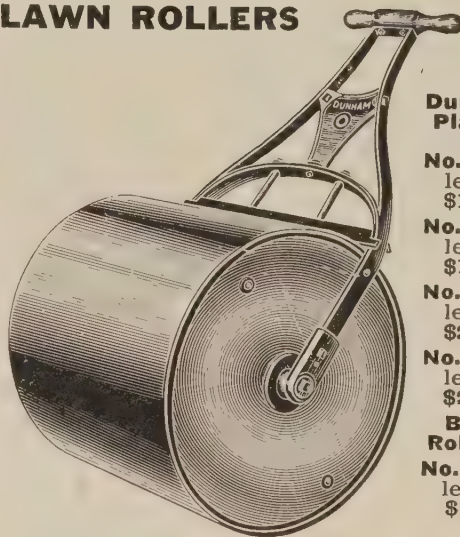

Dunham Waterweight Plain Bearing Roller

No. 2. Diam., 14 in.; length, 24 in. **Price: \$14.70.**

No. 4. Diam., 18 in.; length, 24 in. **Price: \$16.40.**

No. 7. Diam., 24 in.; length, 24 in. **Price: \$25.00.**

No. 9. Diam., 24 in.; length, 32 in. **Price: \$28.40.**

Buch Waterweight Roller Bearing Roller

No. 602. Diam., 18 in.; length, 24 in. **Price: \$18.25.**

THE NEW CLEMSON E-17

The Model E-17 is a high grade lawn machine engineered to give you a better lawn with less effort. Two simple adjustments. No tools needed. Although ruggedly built it weighs only 33 pounds complete in carton. Full 17-inch cut. **Price: \$29.95.**

SEE US FOR POWER LAWN MOWERS

GRASS CATCHERS AVAILABLE FOR LAWN MOWERS

BLAIR PILGRIM

Will have tubular handle for 1948. Heavy duty mower, 11-inch wheels, semi-pneumatic rubber tires, ball bearings. **Price: 16-inch, \$22.50; 18-inch, \$24.65.**

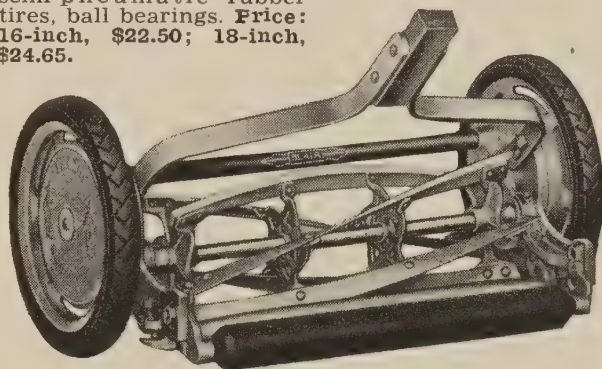

MARKLE

Featherweight Aluminum GARDEN TOOL SET

Patented finger rest. Amazing strength; featherweight lightness; no rusting. Garden Trowel, Cultivating Fork, Transplanting and Bulb Trowel.

No. 104 Deluxe Set. **Price: \$3.95.**
No. 204 Standard Set. **Price: \$1.59.**



Garden and Lawn Supplies

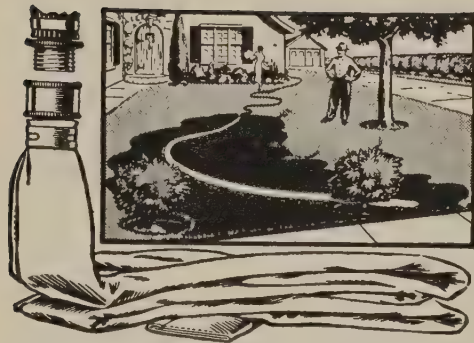

Soil-Soaker

Like all night rain, it really soaks the soil. Water seeps through entire length gently—no spray—puts water where you want it. All soaks to the roots. Made of scientifically treated mildew resistant canvas. One end screws to water hose, other end closed.

- | | |
|--|-------------|
| No. 0. Length 12 feet. Mailing weight 2 lbs. |\$1.65 |
| No. 1. Length 18 feet. Mailing weight 3 lbs. | 2.20 |
| No. 2. Length 30 feet. Mailing weight 4 lbs. | 3.40 |
| No. 3. Length 50 feet. Mailing weight 5 lbs. | 5.50 |



Pomo-Green

The Leaf Green ALL-IN-ONE
Dust or Spray

"The best all-purpose dust or spray for roses and other flowering plants and shrubs. Highly effective in the control of black spot and mildew as well as chewing and sucking insects. This fine powder is dyed green so as not to discolor the foliage when used as a dust or when mixed with water and used as a spray. Highest rating in effectiveness against black spot and mildew in test conducted by the American Rose Society."

PRICE:

- | | |
|------------------------------------|--------------|
| 1-lb. jar Pomo-Green with nicotine |\$ 0.80 |
| 5-lb. jar Pomo-Green with nicotine | 3.30 |
| 25-lb. drum | 13.00 |
| 100-lb. drum | 41.00 |



CODE 836 PURATURF

For control of crabgrass and for control of turf diseases such as dollar spot, copper spot and little brown patch. Active ingredients: phenyl mercuri triethanol ammonium lactate 6%. For crab grass control use 4½ tablespoons per 10 gals. water applied to 1000 sq. ft. lawn. For disease control apply ½ pint in 50 gals. water to 5000 sq. ft. of turf. Full directions on container. Ask for circular. Price: ½ pt., \$1.65; ½ gal., \$10.90.

CODE 994 PURATURF 177

The sensational new wettable organic cadmium fungicide for control of large brown patch, dollar spot and other fungous diseases of golf greens, lawns and fine turf grasses. Can be applied as spray or dust. Active ingredient: phenyl amino cadmium dilactate complex 20%. Use at rate of 1 lb. per 100 gals water applied to 10,000 to 12,000 sq. ft. of turf. Full directions on label. Ask for circular. Packed 12 1-lb. pkgs. per case. 1 lb., \$3.25; case, \$36.00.

WEEDONE

TRADE MARK

Weedone—the new internal weed killer. Kills right out to the root tips, kills entire plant. It is the most effective 2-4-D formula. Kills poison ivy, poison oak, bindweed, wild morning glory, Japanese honeysuckle, and many others.

- | | |
|---------------------------------------|--------------|
| 6-oz. bottle (makes 5 gals. spray) |\$ 0.75 |
| 1-qt. bottle (makes 25 gals. spray) | 2.50 |
| 1-gal. bottle (makes 100 gals. spray) | 7.50 |
| 5-gal. can (makes 500 gals. spray) | 25.00 |
- Prices on larger quantities on request.

AMMATE

Du Pont's Ammate Weed Killer (Ammonium Sulfamate)

For poison ivy, poison oak, etc. Ammate is applied as a water solution from a sprinkling can or sprayer or as a dry application. Use at the rate of 1 to 1½ lbs. per gallon of water per 100 sq. ft. of area. To kill all vegetation in driveways, tennis courts, etc., apply Ammate dry or as a spray at the rate of 4 lbs. per 100 sq. ft. Price: 2-lb. jar, 85c; 6-lb. jar, \$2.25; 50-lb. drum, \$12.00; 350-lb. barrel, \$63.00.

BUCH GARDEN WHEELBARROWS

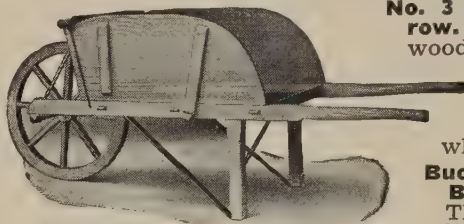

No. 3 Garden Wheelbarrow. With 1¾-in. tread, wooden wheel. Price: \$16.95. With 2-ply 16x4 plain bearing rubber tired wheel. Price: \$24.95.

Buch Model 6B Garden Barrow.

(Not shown.) This popular model is light in weight, well balanced and is considered by many the best general purpose, moderately priced Garden Barrow made. Body length 26 inches, width at the front 18 inches, rear 23½ inches. Price: With steel wheel, \$10.95; with 16x2 semi-pneumatic rubber tired wheel, \$14.50.

Buch No. 1 Large Farmer's Garden Barrow. With 16x4 plain bearing, 2-ply rubber tired wheel. Price: \$29.95.

GOODRICH GARDEN HOSE

"Koroseal" Plastic Garden Hose. (Green.) 50-ft. lengths, \$9.85; 25-ft. lengths, \$5.35.

"Maxecon" Green Cover. Decagon design; two braid; ¾ inch. 50-ft. lengths, \$9.95; 25-ft. lengths, \$5.45.

"Garden Club" Black Cover. Decagon design; one braid; ¾ inch. 50-ft. lengths, \$6.50; 25-ft. lengths, \$3.45.

"Signal." One braid; black; ¾ inch. 50-ft. lengths, \$5.75.

GATES GARDEN HOSE

"Gardenette." Weighs half as much, yet outwears best standard hose. Layer of tough braided nylon cord. Green. ¾ inch. 50-ft. lengths, \$10.75; 25-ft. lengths, \$5.75.

"Truecord." Single braid tough rayon cord. ¾ inch. 50-ft. lengths, \$6.50; 25-ft. lengths, \$3.45.

Also Spray Hose for Power and Hand Sprayers.

"AMPECO" GRASS-GREEN GARDEN HOSE

So light, so tough, so efficient. A plastic hose. Not affected by sunshine or weather. Tie it in a knot, will not break. Guaranteed two years. ¾ inch diameter. 50-ft. lengths, \$9.95; 25-ft. lengths, \$5.45.

LAWN SPRINKLERS AND HOSE NOZZLES

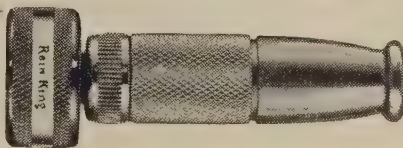

Rain King Model N-1 Nozzle. Price: \$1.25.

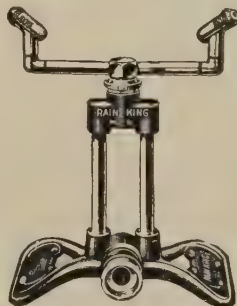

Rain King Model D Sprinkler.

Price: \$4.95.



Model K Rain King Sprinkler. Price: \$6.95.

Rain King Model H Sprinkler. (Not shown.) Price: \$5.95.

"Allen" Justrite Cast Brass Hose Nozzle. Price: 90c.

"Allen" Globe Revolving Lawn Sprinkler. Price: \$2.50.

"Allen" Improved "Ring" All-Brass Lawn Sprinkler. Price: \$1.45.

BRASS CLINCHING HOSE COUPLINGS AND MENDERS.

Fig. No. 251C Coupling made in three sizes: ½ in., ¾ in., ¾ in. Specify size. Price: 40c each. Add for postage.

Fig. No. 250 Mender (not shown) made in three sizes: ½ in., ¾ in., ¾ in. Specify size wanted. Price: 14c each. Add for postage.

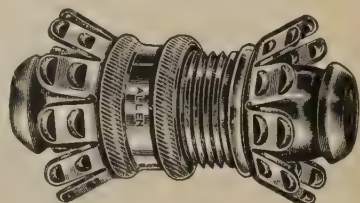

Farm Equipment and Dairy Supplies

Clark "Cutaway" Wonder Disker

A remarkably efficient implement for subduing brush land, bog land, cleared woodland, drained swamps, etc. Ideal for thorough and economical orchard cultivation, including sod breaking and disking-in cover crops. Eight 24-inch disks, 6-foot cut, adjustable tractor hitch reversing irons, weight carriers. **Price on request.**

Also other models of "Clark" horse- and tractor-drawn disc harrows, including the flexible and reversible harrows. **Prices on request.**

"King of the Cornfield"

Corn, Pea Planter, and Fertilizer Distributor

Does perfect work, not only in planting corn in hills or drills, but does equally as good work planting peas, beans and all similar seeds, putting in the fertilizer as well.

Harder Silos

For many years Ross Bros. Co. has represented Harder Silo Co. in Worcester County. We solicit your silo inquiries.

PIERPONT Q. D. SILO PRESERVATIVE. Old Silos made new. New Silos kept new. Clean, smooth, acid-proof walls make long-life ensilage keepers and produce the finest ensilage. Four gallons coats the average silo, including foundation, chute and doors. Approximate coverage 400 square feet per gallon. No ladders required! Stand on ensilage. Apply when feeding out. **Price:** 1-gal. can, \$4.05 per gal.; 5-gal. can, \$3.95 per gal.

Dairy pails, milk strainers, cotton strainer discs, bottle carriers, bottle crates, milk cans, bottle brushes and other dairy supplies and remedies.

Mid-West Pull Milk Bottle Caps—Stock Designs



Design No. 1405

Design No. 2507

Design No. 1433

Design No. 1395. Milk Pasteurized. (Not shown.)

Design No. 1859. Goat Milk. (Not shown.)

Design No. 2575. Chocolate Milk Beverage. (Not shown.)

All above caps are 40-point board, packed in tubes of 500. Mailing weight per 1000, 5 lbs. **Price per 1000, \$1.10; 5000, \$1.00 per 1000; 10,000, 95c per 1000.**

See us for your Special printed bottle and can caps.

B-K GENERAL CLEANER. 125-lb. drum, \$14.90 each; 250-lb. drum, \$29.78 each; 10-lb. carton, \$1.75; 5-lb. carton, 90c.

B-K BOTTLE KOMPOUND. 140-lb. drum, \$10.46 each; 340-lb. drum, \$25.35 each.

B-K POWDER AND B-K LIQUID for dairy and poultry. 1-qt. bottle liquid, 90c; 1-gal. bottle liquid, \$2.00; 5-gal. bottle liquid, \$8.50. 1 1/4-lb. bottle powder, \$1.50; postpaid, \$1.60. 9 1/3-oz. bottle powder, 75c; postpaid, 85c.

No. 36. TAN COW HALTER. 1 1/4-inch, riveted. Weight 2 lbs. \$2.25

No. 39. CALF HALTER. 1 inch. Weight 2 lbs. 1.75

PERCHERON TAN HORSE HALTER. 1 1/4-inch, sewed and riveted. Weight 4 lbs. 4.50

No. 8. SOLID BACK, ENAMELED CURRY COMB .45

No. 7. REFORM CURRY COMB. 3 Corrugated Shells, oval shape, leather strap .35

No. 35. 6-BAR OPEN CURRY COMB .25

No. 125. 4 Coils, reversible spring steel black handle .40

Add postage, 5c each.

47 INCH
10 BARS

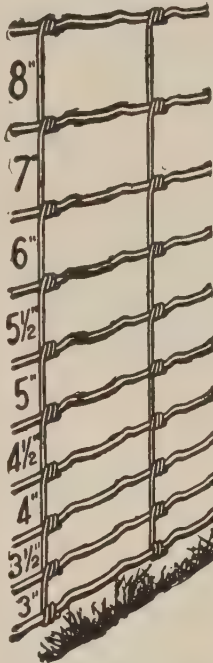

Fence and Barb Wire

We offer subject to our stocks and being able to obtain from manufacturer.

Each
80-Rod Spools Lyman. 4 pt. barb wire **Market Price**

80-Rod Spools. 2-ply twisted wire. **Market Price**

10-Rod Roll 1948-6 Special 14 1/2 Fence Wire. 18 horizontal bars, 48 in. high, 6 in. stay. **Market Price**

20-Rod Roll 1047-6 Special 11 Fence Wire. 10 horizontal bars, 47 in. high, 6 in. stay **Market Price**

20-Rod Roll 1047-12 Special 11 Fence Wire. 10 horizontal bars, 47 in. high, 6 in. stay. **Market Price**

See us for
Poultry Netting, Heavy Galvanized Netting and Hardware Cloth.

Bale Ties

We carry the 9-foot No. 15 cross head ties in stock. We find this to be the most popular size, as it makes the most convenient bale of hay. **Per bundle of 250 wires. Prices on application when available.**

Shaffer Hand Power Units

Midget "Come-Along." Tested to 2000 pounds. For light duty. Equipped with 4 feet of 1/4-inch BBB high test chain. Length of travel 37 in. **Price: \$6.50.**

Standard "Come-Along." Tested to 6000 pounds. Equipped with 5 ft. of 3/8-in. BBB high test chain. Length of travel 47 in. **Price: \$9.50.**

Send for circular giving further details.



Heavy Duty "Come-Along." Tested to 8000 pounds. Equipped with 6 ft. of 7/16-in. BBB high test chain. Length of travel 60 in. **Price: \$12.50.**

Universal Milk Bottles

	Doz.	Gross
1 quart	Ask
1 pint	for
1/2 pint	Prices

Prices on plain and colored lettered ware quoted on request.



Stewart Electric Clipmaster

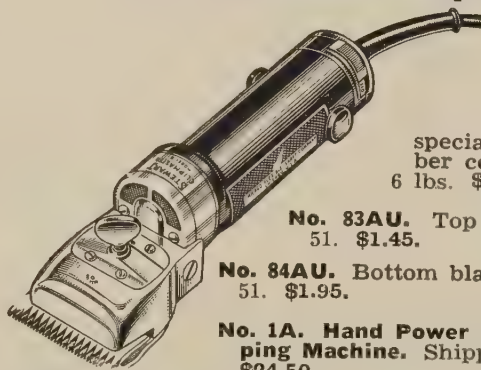

Model 51-1 Electric Clipmaster. Quiet, powerful, ball bearing motor, special heavy-duty rubber cord. Shipping wt., 6 lbs. **\$32.50.**

No. 83AU. Top blade for model 51. **\$1.45.**

No. 84AU. Bottom blade for new model 51. **\$1.95.**

No. 1A. Hand Power Ball Bearing Clipping Machine. Shipping weight 30 lbs. **\$24.50.**

Model 31B-1 Shearmaster. (Not shown.) With 2 combs, 4 cutters, 110 volt AC-DC. For shearing around the farm flock, tagging and shearing around the eyes of wool-blind sheep. Shipping weight 6 lbs. **Price: \$39.75.**

Poultry Supplies

Oakes Coal Burning Brooder

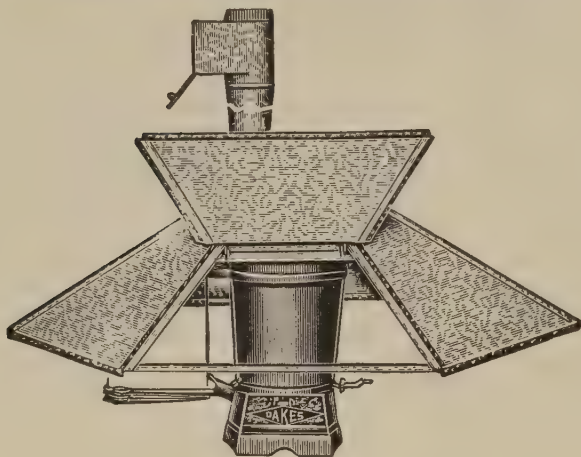

Red Oakes Brooders are noted for fuel economy, performance and long life. We recommend Oakes Brooders. Regardless of first cost, this stove will be most inexpensive over a period of years.

Model	Canopy	Chick Capacity	Coal Capacity	Weight	Price
No. X62	62 in.	1000	52 lbs.	135 lbs.	\$30.80
No. X162	62 in.	1200	72 lbs.	165 lbs.	36.20

Included is a line of Oakes Chick feeders, broiler feeders, flock feeders, Mason jar fountains, chick fountains of all sizes from 1 gallon to 8 gallons. We also have "Oakes" oil, wood and electric brooders, egg scales, egg baskets, roof saddles, nests, and small electric incubators and brooders.

Oakes Galvanized Nests

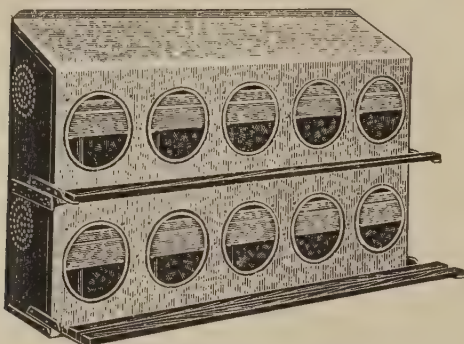

Sanitary, durable, comfortable. Each nest 11½ inches wide, 13 inches deep, 13½ inches high. Round entrance hole is 9 inches in diameter. Provide one nest for each 50 hens. For 100 hens you need two **No. 580 Nests**. Easy to assemble with bolts, nuts and metal bracing clips furnished.

No. 580. 10-Hole Nest	\$10.60
Shipping weight, 43 lbs. Traps extra.	
No. 590. Set of 5 Trap Doors. 2 Sets needed for Nest.	
Set of five	\$2.20

No. 1265. Oakes Brooder Thermometer	\$0.42
No. 263A. Oakes Incubator Thermometer	1.05
Add 5c for postage.	

Celluloid Bands

	Assorted Colors	Doz.	100	1000
No. 4. Baby Chick		\$0.10	\$0.35	\$2.50
No. 5. Pigeon10	.35	2.70
No. 6. Growing Chicks15	.45	3.30
No. 7. Bantams15	.45	3.85
No. 9. Leghorns15	.60	4.50
No. 10. Wyandottes15	.60	4.80
No. 11. Rocks, Reds15	.70	5.30
No. 12. Jersey Giants, Brahmas15	.75	6.15
No. 13. Large Cocks, Turkeys15	.85	7.70

Postpaid.

Oakes Sturdy-Boy Wafer Thermostats

No. 416W. 3-inch double brass wafer for all coal brooders, many oil brooders and incubators. 40c each.

No. 16W. 3-inch double brass wafer for oil brooders, screw stud. 42c each.

Add 5c for postage.

Anderson Stickless Pullman Boxes

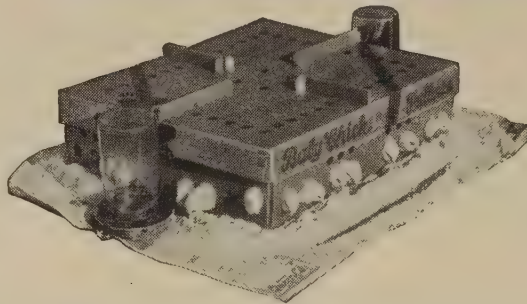

No sticks, no nails, no glue, better ventilation. This stickless Feed-O-Box does the same work as a regular chick box and in addition it acts as a starting brooder for the chicks on arrival.

No. ST100. (100-chick size.) 22x18x5½ in., weight 215 lbs. per 100 boxes. Packed 30 in bundle. 120 boxes or over, 32¾c each. Bundle lots, 35c each. U-staples extra, \$1.75 per 1000, 20c per 100. By express or freight only.

3x4 Chip Egg Boxes—Handy for Retail Trade

Dozen	Weight	Price
.....	2 lbs.	\$0.30
Bundle of 250	25 lbs.	3.75

Ask for prices in larger quantities.

Graylawn Farm Louse-Chase

Kills every louse at trifling cost. 9-oz. can, 50c; 22-oz. can, \$1.00.

Gold Leaf Tobacco Powder for Poultry Worms

The failure of young birds to develop properly and an unhealthy condition of the older birds, is often caused by the presence in their intestines of poultry round worms.

2-lb. pkg. Mixes with 100 lbs. of mash \$0.25
 10-lb. pkg. Mixes with 500 lbs. of mash85

Water Glass

This preparation is used by many in preference to the dry powder. The preservative will preserve eggs perfectly.

Price: 1 pt. (weight 3 lbs.), 20c; 1 qt. (weight 4 lbs.), 35c; 1 gal., \$1.15.



Husky Day Old Chicks

Guaranteed safe arrival when shipped direct from the hatchery.

We are sure that if you order your chicks from us you will be well satisfied.

WALKO TABLETS. A valuable Drinking Water Antiseptic for all poultry at all ages. Small pkg. 50c; postpaid, 60c. Large size pkg., \$1.00; postpaid, \$1.10.

No. 64. OAKES MASON JAR FOUNT. Sani-Flow all-glass pan fits into neck of any size Mason Jar. Operates on vacuum principle. No clips, easy to clean. Mailing weight, per doz., 15 lbs. 12c each; doz., \$1.30.

THE ACME EGG-GRADING SCALE. Back again after the war. Price: \$2.95. Mailing weight 2 lbs.

TRUMBULL POULTRY WATER WARMER. Automatic; electric, keeps drinking water at 50 degrees even in sub-zero weather. Use in open pans and fountains. No danger of electric shock and no fire hazard. Price: \$4.00 each, postpaid.

Androck Rubber Coated Egg Basket



No. 2393. Heavy black rubber coating prevents breaking of eggs. Capacity 15 dozen eggs. Holds ½ bu. Mailing weight 5 lbs. Price: \$2.75.

Paragon Poultry Clocks

Model PS30 Poultry Time Clock. Morning and evening lighting with dimming. Price: \$13.50.

Model PIP Portable Plug-In Poultry Time Switch. Price: \$14.95.

Poultry Supplies

Pratt's Poultry Remedies

POULTRY REGULATOR. Tones up system, regulates bowels, aids digestion, sharpens appetite, wards off disease and increases vitality. Use it the year round for breeders, layers and growing stock. 2¼-lb. pkg., 60c; also \$1.20 pkg.; 25 lbs., \$3.75.

POWDERED LICE KILLER. Is powerful, economical, non-poisonous and non-irritating. For use on poultry, in dustbaths, nests, on dogs, cats, horses, cattle, hogs, and sheep. In sifter-top cans at 40c and 80c; 45c and 85c, postpaid.

CHICK TABLETS. Makes the drinking water safe, tones up the chicks and effectively treats most diarrhea troubles. Prices: 35c and 70c. Postpaid, 40c and 75c.

PRATT'S ROOST PAINT. ½-pt. can, \$1.00; 1pt. can, \$1.75; 1-qt. can, \$2.50.

DISINFECTANT. Cheap, powerful, non-poisonous disinfectant. 1 qt. (weight 3 lbs.), 80c; 1 gal. (weight 11 lbs.), \$2.00.

PRATT'S "SPLIT ACTION" (Worm). For eradication of tape and round worms in poultry. Adult size, 50 tablets, 85c; 100 tablets, \$1.50; 500 tablets, \$5.50. Chick size, 50 tablets, 55c; 100 tablets, \$1.00.

Dr. Hess' Poultry Remedies

DR. HESS POULTRY PAN-A-MIN is of high value to moulting hens, in egg production, in reducing chick mortality, in bone and feather growth, and in maintaining health. Small size, 35c; 5 lbs., \$1.00; 10 lbs., \$1.75; 30-lb. pail, \$4.75.

POULTRY TABLETS (Roup). Price: 25c, 50c and \$1.00. Postpaid, 30c; 55c and \$1.10.

CHICK TABLETS (Diarrhea). Price: 25c, 50c and \$1.00. Postpaid, 30c, 55c and \$1.10.

POWDER LOUSE KILLER. 1-lb. pkg., 35c; 2½-lb. pkg., 75c. Postpaid, 40c and 85c.

DIP AND DISINFECTANT. 1-qt. size, 75c; 1 gal., \$2.00.

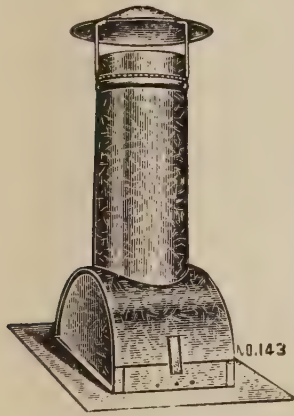

Oakes Adjustable Roof Saddle

Pipes and caps as shown.

No. 85C. Oakes Revolving Cap. 5-inch. 85c.

No. 143. For 5-inch pipe. Mailing weight 6 lbs. \$1.95.

No. 143C. 5-inch pipe cap. 35c

Metal Egg Crates

For sending eggs by Parcel Post.

1-Dozen Size	\$1.25
2-Dozen Size	1.50
3-Dozen Size	1.75
4-Dozen Size	2.00
6-Dozen Size	2.50

Oakes Egg Scale

No. 20S. Egg Scale, with adjustable stop. Mailing weight 3 lbs. \$1.65 each.

Oakes Egg Basket

No. 15A. Mailing weight 5 lbs. \$1.15 each; \$11.50 per doz.

Cel-O-Glass

CEL-O-GLASS is a glass substitute used by poultry raisers, also by growers for hotbeds. Has many other uses. Du Pont product. Comes in 25, 50 and 100-ft. rolls, in widths 28 in. and 36 in. We offer subject to our being able to obtain from the manufacturer. Price: 11½c per sq. ft. in cut lengths; 11c per sq. ft. in full rolls.

Warp's Window Materials

GENUINE FLEX-O-GLASS. The leading window material. Lets through more healthful ultra-violet rays than other substitutes. Holds in heat better than glass. 36 inches wide. 100-yd. roll, \$75.00; 50-yd. roll, \$37.50; 25-yd. roll, \$18.75; cut price, 75c per yd.

WARP'S WYR-O-GLASS. Wire-base glass substitute; plastic glass. Extra high in ultra violet ray transmission. 36 inches wide. 50-yd. roll, \$43.50; 25-yd. roll, \$21.75; 10-yd. roll, \$8.70; cut price, 87c per yd.

WARP'S GLASS-O-NET. Mesh Base Glass substitute. A plastic glass covered netting. Very transparent, high ultra-violet ray transmission. Can be washed with soap and water. 36 inches wide. 50-yd. roll, \$33.00; 25-yd. roll, \$16.50; 15-yd. roll, \$9.90. Cut price, 66c per yd. Samples gladly sent upon request.

Oakes Electric Brooders

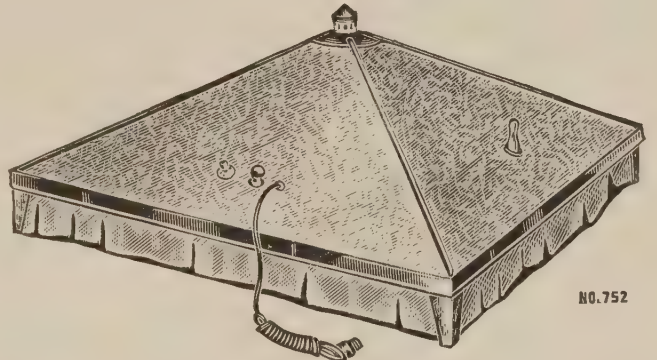

NO. 752

No. 750. Fan type 52x52 Canopy. Capacity 350 to 385 chicks \$32.00

No. 751. Fan type 48x72 canopy. Capacity 500 chicks. 43.00

Oakes "Gro-Ezy" Electric Brooder

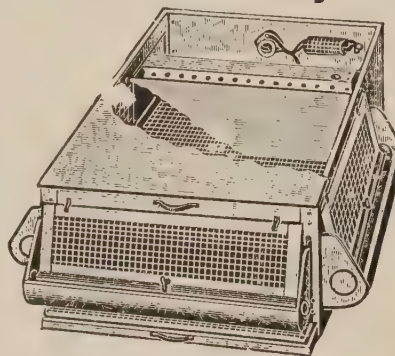

Gro-Ezy Brooders are made entirely of metal; easy to clean. Has guaranteed heater, 110-volt AC automatic thermostat, troughs and drop cord.

No. 801A. Single unit, shipping weight 42 lbs., \$14.20.

Oakes Founts

Double wall founts of 26 gauge galvanized steel. Smooth edged pan. Die stamped non-roosting top. Handle for carrying. Operates on vacuum principle. Water always correct level without overflowing. Inner can spot welded and soldered to pan.

No. 503. 3-gal. cap. Mailing weight 7 lbs. Price: \$2.40.

No. 505. 5-gal. cap. Mailing weight 11 lbs. Price: \$3.50.

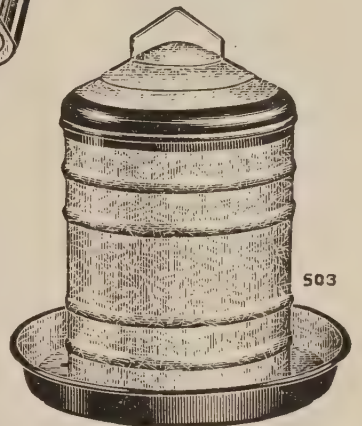

503

Oakes Dixie Wood Brooder Stove

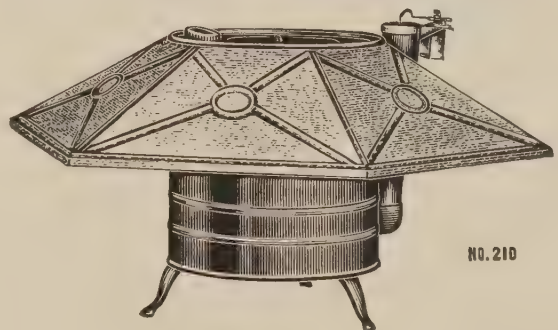

NO. 210

Enjoy low cost brooding this year and increase your profits. Thermostat control. Big stove body 22½ in. diameter; 23 in. high, over-all height 28½ in. Chimney 5 inches. Fuel capacity 5 cu. ft.; wood up to 20 inches long. Complete with canopy. **No. 210.** Price: \$17.60.

OAKES NO-COLD OIL BROODER. (Not shown.) **No. 560** broods up to 475-500 chicks, canopy 60-in. diameter. Price: \$24.20.

OAKES BLUE FLAME OIL BROODER. (Not shown.) Canopy 60-inch diameter. **No. 852.** Price: \$16.80.

RELIABLE ELECTRIC CABINET INCUBATORS.

No. 170. Capacity 400 chicks, 4 trays \$ 95.60

No. 171. Capacity 600 chicks, 6 trays 109.45

No. 172. Capacity 1200 chicks, 8 trays 155.15

No. 173. Capacity 2100 chicks, 14 trays 225.70

Farm and Garden Supplies

Prime Electric Fence Controllers

For most effective and most convenient electric fencing, high-line controllers delivering alternating current to the fence are recommended. The multiple impulses of alternating current cause greater muscular reaction—more respect for the fence.

CAUTION: High-line controllers using radio tubes and so-called "combination" controllers do not deliver alternating current to the fence—their shock is the same as battery-operated controllers. All Prime high-line controllers deliver alternating current to the fence and all Prime high-line controllers meet the rigid standards of the Underwriters' Laboratories, Inc



486
110-120 V., 60 Cycle
Price: \$44.50.

Model No. 486 with Multiple Signal Lights and Shock Control

Now—a controller with fully automatic signalling means. The Multiple Signal Light System tells you, automatically and accurately, just what condition your fence is in. If your fence is in good condition—no shorts—all four lights will flash. As soon as any leakage occurs, one or more of the lights will stop flashing. The Shock Control Switch enables you to select the right shock for wet, normal and dry conditions. This controller tells you whether or not it is being used properly.

Model No. 2C1 "Double-Circuit" Controller

Something new in fence controllers—designed especially for two-wire fences. Ideal for small, fast-moving animals (calves, hogs, sheep and goats). Delivers two independent circuits to fence—one circuit to top wire and one circuit to bottom wire. Short on one wire does not affect the other. Strong shock from either wire to ground and DOUBLY strong shock between the two wires. Effective on driest or rockiest ground.

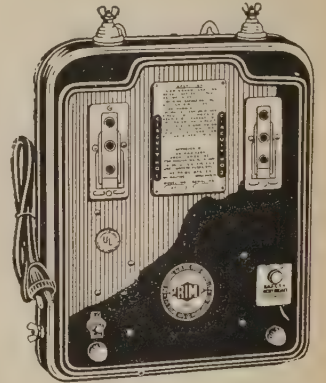

2C1
110-120 V., 60 Cycle
Price: \$47.50.

Model No. 48 110-120v, 60 cycle



A safe, dependable high-line controller. Approved by the Underwriters' Laboratories. Delivers alternating current to the fence. Same dependable motor and transformer as Model 486.

Big, easily seen Signal Light. Fence terminals for normal and dry conditions.

Price: \$34.50.



Battery Operated Models

No. 333

A portable, weather-proof controller. Space in cabinet for hot-shot battery. Equipped with signal light, specially designed motor and transformer, fence terminals for normal and dry conditions, built-in lightning arrester.

Price: \$22.50.

No. 33

Same as No. 333 except for battery compartment and on-off switch.

Price: \$17.00.

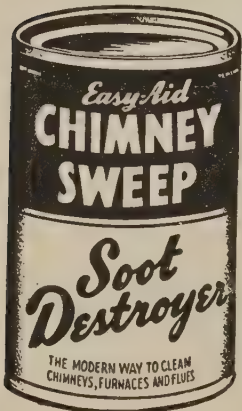
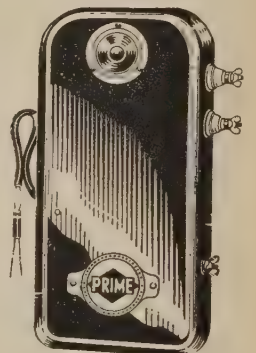

Chimney Sweep Soot Destroyer

Cleans Soot and Scale from fire-box to chimney top. Saves fuel—gives more heat for less money. Safe, non-inflammable, non-explosive. Regular use helps prevent chimney fires. For use in coal, oil and wood burning furnaces, fireplaces and stoves.

12-oz. size\$0.29
48-oz. size 1.00
6-lb. size 1.89

New Liquid Type. For all oil and kerosene heating and cooking units. Primary application 1 pint for every 125 gallons. Price: 1 pt., \$1.29; 1 qt., \$2.29.

Add for Postage.

TRELLISES, FENCE AND ARBORS

Painted White

	Price
No. 130 Trellis. 8 ft. high, 30 in. wide	\$2.00
No. 124 Trellis. 8 ft. high, 24 in. wide	1.49
No. 118 Trellis. 8 ft. high, 18 in. wide	1.39
No. 812 Tulip Fence. 12 in. high, 6 ft. long	1.39
No. 818 Garden Fence. 18 in. high, 6 ft. long	1.95
No. 824 Garden Fence. 24 in. high, 8 ft. long	3.49
No. 836 Garden Fence. 36 in. high, 8 ft. long	3.95
No. 700 Arbor	6.95
No. 720 Arbor	8.50
No. 730 Arbor	11.25
Posts. For No. 836 fence	1.25

RUTLAND FIRE CLAY CO. PRODUCTS

Rutland Patching Plaster	
2½-lb. pkg.	\$0.30
5 -lb. pkg.50
15 -lb. pkg.	1.00
Rutland Spackling Compound	
1-lb. pkg.20
5-lb. pkg.69
Rutland Concrete Patcher	
6½-lb. pkg.45
25 -lb. bag	1.10
Rutland Black Enamel	
½-pt. can25
1-pt. can40
Rutland Stove Lining	
2½-lb. pkg.30
5 -lb. pkg.50

Rutland Black Asphalt Paint	
1-qt. can	\$0.60
1-gal. can	1.85
Rutland Furnace Cement	
1-lb. can18
5-lb. can65
Rutland No-Tar-In Roof Coating	
1-gal. can	1.15
5-gal. can	4.25
Rutland No. 4 Black Roof Cement	
1 -lb. can20
2½-lb. can45
5 -lb. can80
10 -lb. can	1.35

Bird Houses, Baskets and Flower Pots

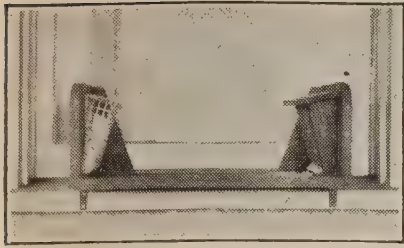

No. 111

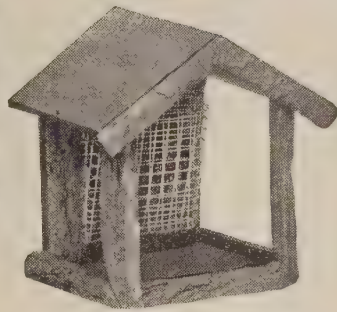

No. 110

BISHOP'S BIRD HOUSES

- No. 111. Window Feeder. Shipping weight 10 lbs. Price, \$3.75.
- No. 117. Six Way Feeder. Shipping weight 6 lbs. Price, \$2.90.
- No. 116. Seed Feeder. Shipping weight 3 lbs. Price, \$1.00.
- No. 110. Combination Shelter. Shipping weight 6 lbs. Price, \$2.75.
- No. 81. Bluebird House. Shipping weight 5 lbs. Price, \$1.25.
- No. 3. Robin Shelter. Shipping weight 6 lbs. Price, \$2.50.
- No. 120. Weathervane Feeder. Shipping weight 12 lbs. Price, \$10.00.

Many other Feeders and Houses. Send for complete booklet. Complete stock of Bird Suet Cakes, etc. Also get prices on Ross' Wild Bird Food Mixture.

Standard Pots, Pans and Saucers

Inside measurements, width and depth equal.

Size	POTS			SAUCERS			BOTH		
	Ea.	Doz.	100	Ea.	Doz.	100	Ea.	Doz.	100
3 in.	\$0.05	\$0.35	\$2.50	\$0.05	\$0.30	\$2.35	\$0.08	\$0.60	\$4.35
4 in.	.07	.55	4.00	.05	.35	2.95	.10	.80	6.25
5 in.	.10	.95	7.00	.05	.50	3.90	.13	1.25	9.85
6 in.	.12	1.25	10.00	.07	.70	5.85	.17	1.75	14.00
7 in.	.20	2.25	17.50	.10	.95	7.80	.25	2.75	22.00
8 in.	.30	3.25	25.00	.12	1.25	10.72	.37	4.00	32.00
9 in.	.40	4.25		.18	1.80		.52	5.50	
10 in.	.60	6.25		.25	2.75		.75	7.50	
12 in.	1.25			.35			1.50		
14 in.	2.25			.75			2.75		

Positively no flower pots or saucers sent parcel post.

Bulb Pans

Size	Each	Doz.	100
6 in.	\$.15	\$1.50	\$10.50
7 in.	.25	2.25	17.50
8 in.	.35	3.50	25.00
9 in.	.50	5.00	39.00
10 in.	.60	6.00	52.00
12 in.	1.00		
14 in.	2.25		

The SALEM
Real-Reel

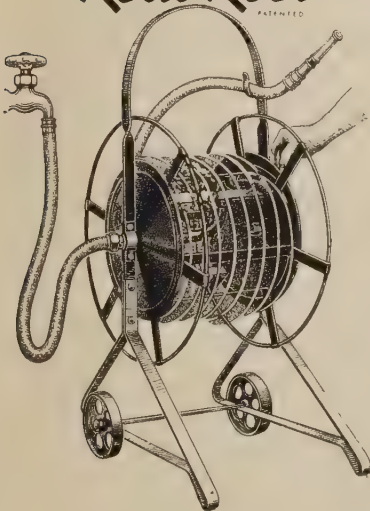

THE SALEM REAL-REEL

Entirely different from other portable reels. This reel connects with faucet by means of patented leak-proof rotating coupling on the side of the reel. The water passes through this coupling into the hose on the reel, and, while the water is running, as much or as little hose as needed can be unreeled. Sturdy, durable and well balanced. All metal construction. Triples life of hose—eliminates kinks and twists—no need to drag hose on the ground—no more soiled clothes. Attractive green and black finish. Holds 150 feet of hose. Packed one to shipping carton, including 5-foot accessory hose. Weighs about 28 pounds. Can be assembled in five minutes. Price complete, \$12.95.

Evergreen Round Painted Green Flower and Garden Stakes

No.	Size	100	Doz.
No. 24.	3/8 inch diameter, 24 inches long	\$3.50	\$0.55
No. 30.	3/8 inch diameter, 30 inches long	4.00	.65
No. 36.	1/2 inch diameter, 36 inches long	8.50	1.00
No. 48.	5/8 inch diameter, 48 inches long	12.50	1.75
No. 60.	5/8 inch diameter, 60 inches long	16.00	2.25

Strapped Bushel Basket

Size	Price
3 -bushel	\$3.75
2 -bushel	2.95
1 1/2 -bushel	2.35
1 -bushel	1.85



Woven Picking Basket

Size	Price
1/2-bushel, drop bail	\$1.10

Oxford Stave Basket

Size	Each
1 bushel	\$1.45
1/2 bushel, drop handle	1.10

Baskets

VERBENA AND PANSY BASKET
Used largely for Pansies. \$36.00 per 1000; \$3.95 per 100. Postage extra, 30c per 100.

FOUR-QUART GEORGIA TILLS
For roadside container. \$41.00 per 1000; \$4.35 per 100. Postage extra, 50c per 100.

THREE-QUART VIRGINIA TILLS
\$39.00 per 1000; \$4.15 per 100. Postage extra, 35c per 100.

TWO-QUART MISSISSIPPI TILLS
\$36.00 per 1000; \$3.95 per 100. Postage extra, 35c per 100.

One Quart All-Wood Berry Baskets

Size	Price
1000 Strawberry	\$16.00
Tight Corner (for Blueberries)	19.00
Oval Pints	13.50
Strawberry qts.	\$1.80 per 100.
Oval pts.	\$1.60 per 100.
Tight corner,	\$2.00 per 100.
Add 25c per 100 for postage.	

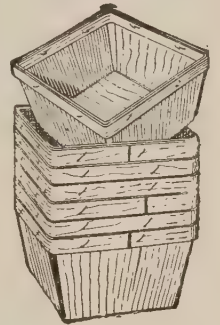

Bale Handle Market Baskets

No.	Size	Dimensions	Price
1	1 pk.	18"x10"x6"	\$1.20
2	1/2 bu.	21"x12"x6 1/2"	1.35
3	3/4 bu.	23"x13"x7"	1.45
4	1 bu.	24"x15"x8"	1.65
5	1 1/2 bu.	25"x16"x8 1/2"	1.95

Wet Wash Clothes Basket

No.	Dimensions	Price
2	26"x16"x9"	\$2.25
3	28"x18"x10"	2.50
4	30"x20"x10"	2.85
5	32"x20"x10"	3.45

Old Trusty Dog Foods

	10 lbs.	25 lbs.	50 lbs.	100 lbs.
All Terrier	\$1.45	\$3.11	\$6.00	\$12.00
Top Notch	1.45	3.11	6.00	12.00
Puppy Biscuits	1.45	3.11	6.00	12.00
Dog Cakes	1.45	3.11	6.00	12.00
Bone-shaped Biscuits	1.50	3.21	6.25	12.50
Old Trusty Bovex. 1-lb. cans, 15c each; case of 48,	\$6.75.			

Tree Labels

Copper wired, 3 1/2 inches. Weight 5 lbs. Per 1000... \$4.50

Pot Labels

Size	Wt. per 1000	100	1000
4 in.	4 lbs.	\$0.40	\$3.25
6 in.	5 lbs.	.55	4.25

Garden Labels

Size	Wt. per 1000	100	1000
8 in.	14 lbs.	\$1.10	\$9.60
10 in.	17 lbs.	1.25	11.00

Plant Sticks

For pot or garden use. Square; painted green.

Size	Each	100	Each	100
1 ft.	\$0.03	\$2.35	3 1/2 ft.	\$0.13
1 1/2 ft.	.03	2.35	4 ft.	.16
2 ft.	.04	3.00	5 ft.	.23
2 1/2 ft.	.05	3.85	6 ft.	.26
3 ft.	.09	8.50		

Farm and Garden Supplies

Train-etts



**NEW!
DIFFERENT!**

**Weatherized
TRELLIS
NETTING**
Ideal support for
Sweet Peas, Garden
Peas, Pole
Beans, Tomatoes,
Cucumbers.

Grows finer and
larger flowers and
vegetables. Hung
with ease in five
minutes; no fuss

or bother. Use instead of string or wire. (Wire in sun
burns delicate tendrils.)

Doesn't rot like string—lasts several seasons. In three
sizes: No. 1, 60x72 in., 65c. No. 2, 60x96 in., 85c. No. 3,
60x180 in., \$1.25. Postpaid.

'TWIST-EMS'

**Help You to Support
Plants Quickly, Neatly,
Permanently.**

Say "goodbye" to un-
sightly twine and raffia,
to needless work with
shears. Say "hello" to
TWIST-EMS, to garden-
ing fun, to lovely plants
neatly and properly sup-
ported. TWIST-EMS—
strong, dark-green "in-
visible" tapes with wire
reinforcing—protect
stems, permanently sup-
port annuals, perennials,
vines, shrubs and vege-
tables. Grand for flower
arrangement. Millions used by successful nurserymen,
professional and amateur gardeners. Buy today.

(B) Box of 125, 8-inch size, 35c. (C) Box of 250, 4-inch
size, 35c. (D) Box of 125, 16-inch size, 65c.



SEE... JUST A SIMPLE
TWIST OF THE WRIST
AND IT'S
TIED...

Sandvik Saws

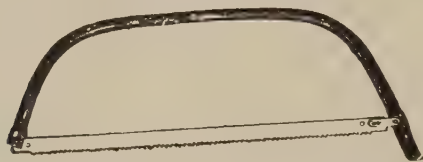

- No. 17A. Non-adjustable with 1x30 in. blade\$3.10
- No. 10A. Non-adjustable with 1x36 in. blade 4.95
- No. 10A. Non-adjustable with 1x42 in. blade 5.40
- No. 25L. Adjustable with 1x42 in. blade 6.75
- No. 25L. Adjustable with 1 3/8x48 in. blade 7.15

Clyde Pruners

The Clyde Drawcut Pruners produce a powerful sliding
cut movement of the blade. The blade hook and shank
are forged from tool steel.

- No. 5403. 22 in. Drawcut, strapped ash handles\$6.00
- No. 5402. 24 in. Drawcut, strapped ash handles 5.75

Seymour Smith No. 3 Standard Tree Pruner

With Lever Handle

- 6 ft.\$3.50
- 8 ft. 4.00
- 10 ft. 4.50
- 12 ft. 5.00

Simond's One-Man Saws

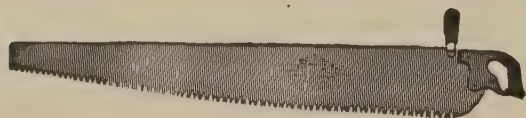

- No. 111. 3 ft.\$4.30
- No. 111. 3 1/2 ft. 5.00
- No. 111. 4 ft. 5.55
- No. 392. Supplementary D-Handle extra85

Also Simond's Two-Man Cross Cut Saws, Curtis One-
Man and Two-Man Saws, Disston Pruning Saws.

Snap-Cut Pruning Shears

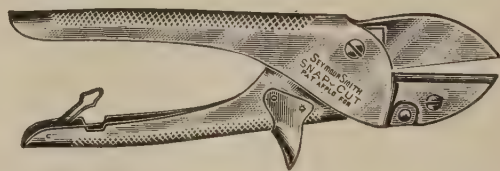

Orchardists, home and professional gardeners every-
where recognize the "Snap Cut" as the most efficient
pruner on the market today.

No. 119. Length 8 in.\$2.25

No. 118. Length 6 in. 1.39

Add 10c for postage.

"Tiffany" All Steel Tree Pruners



Cuts from both sides of the
limb and does not bruise the
bark. Cuts 1 1/2-inch limbs with
ease. Light, powerful and
practical. The blade has the
draw cut principle and cuts
very smoothly.

Length, 20 in.; weight, 2 1/2 lbs.;
postpaid, \$3.50.

Length, 24 in.; weight, 3 lbs.;
postpaid, \$3.75.

Length, 28 in.; weight, 3 1/2 lbs.;
postpaid, \$4.00.

Columbia Fruit Step Ladder

This fruit step is the latest, strongest, best and most
practical fruit step on the market. Made from clear
spruce; steps reinforced with truss rods. Made in 5, 6,
8, 10, and 12-foot lengths. Per ft., \$1.17.

Extension Ladders

Made from white spruce and re-
commended by telephone and tele-
graph folks who use these. Allow
4 ft. for lap.

Feet	Per Ft.
20 to 32	\$.093
34 to 44	.95

Common Taper

Made of white spruce. Very strong
and durable.

Feet	Per Ft.
10 to 18	\$.075
20 to 22	.78

Closed Top Fruit

This ladder manufactured pur-
posely for fruit picking. Upper sec-
tion closed or pointed at top to run
up in thick branches of trees. 10 to
22 ft., 83c per ft.

Victor Step Ladders

Clear eastern spruce throughout.
4 ft. to 10 ft. Price: \$1.07 per ft.

Rubbish Burners

- Skyscraper
- Model E. 27"x16"x16"\$ 4.50
- Model 3D. 30"x20"x20" 7.95
- Model 4D. 36"x24"x24" 12.95
- Wheeling Fire Box
- No. 100C "Firegard" 31"x19"x19" 4.50
- Cyclone "Catchall" Basket 5.95
- 3.25

Certainteed Roofing Paper

- Cert Smooth. 55-lb. and 65-lb.
 - Guard Smooth. 45-lb.
 - Cert Slate Surface. Red, green, black
- } Ask
for
Prices

Farm and Dairy Supplies

Warriner's Patent Chain Cattle Stanchions

Used in a large number of stables. A short chain secures the fastener to the top beam so that it suspends 1½ inches clear of the bottom sill. It is also fastened to the bottom sill by a chain to allow it a free and easy motion and rotation, giving the cattle freedom. Each, \$3.60.

KOW KARE. The concentrated tonic, conditioner and regulator to promote assimilation, aid low cost milk production and build up vigor for calving. 75c size, mailing weight 2 lbs.; \$1.35 size, mailing weight 4 lbs.

BAG BALM. For teat and udder ills and all farm healing. 75c, mailing weight 1 lb.

BAG BALM DILATORS. For quick healing of spider scales, bruises, etc. 25 dilators sterilized and packed in Bag Balm. 75c, mailing weight 1 lb.

Moore Bros. "Purple" Medicated Wax Teat Dilators

For obstructions, spiders, sores on end of teat, hard milkers, etc.

1½ doz. Dilators, 25c; 7 doz. Dilators, \$1.00, postpaid.

Dr. Naylor's Veterinary Products

MEDICATED TEAT DILATORS. For the treatment of spider teat, scab teats, cut and bruised teats, obstructions. Medicated, packed in antiseptic ointment. Large pkg. (45 dilators), \$1.00; postpaid, \$1.10. Trial pkg. (16 dilators), 50c; postpaid, 60c.

UDDER BALM. Antiseptic ointment, stays in prolonged antiseptic contact, reduces danger of infection. Soothing, healing ointment for many everyday uses. Price: 50c; postpaid, 60c.

UDDER LINIMENT. Antiseptic massage cream, relieves soreness, reduces congestion. Price, \$1.00; postpaid, \$1.10.

LINITE. Antiseptic compound for stubborn conditions, hoof rot, canker, thrush. Price, \$1.00; postpaid, \$1.10.

URALAX. Laxative, diuretic; increases flow of urine, promotes general elimination. Price, 60c; postpaid, 70c.

DIRENE. Antacid, intestinal astringent for simple diarrhea, acid indigestion. Price, 75c, postpaid, 85c.

TONIC POWDER. For horses and cows. Stimulant, tonic, aids digestion. Price, 75c; postpaid, 85c.

STOP-A-LEAK. For cows' teats that leak milk. Tightens muscle end of teat. Price, \$1.00; postpaid, \$1.10.

ANTISEPTIC PAINT. Antiseptic wound dressing, promotes clean, rapid healing. Price, 50c; postpaid, 60c.

ANTISEPTIC DUSTING POWDER. For galls, blisters, skin irritations. Price, 50c; postpaid, 60c.

Butter Moulds

½-lb. Butter Mould	\$1.20
1-lb. Butter Mould	1.25
2-lb. Butter Mould	2.00

Add 10c to any above for postage.

Wooden Butter Churns

No. 0. 1-gal. size	\$5.75	No. 3. 6-gal. size	\$8.75
No. 1. 2-gal. size	6.75	No. 4. 8-gal. size	9.75
No. 2. 4-gal. size	7.75		

Gambine

For Hoof Rot, Sore Teats, Cuts, Wounds, Sores, Ulcers, Infections. Gambine Ointment is both germicidal and fungicidal.

GAMBINE OINTMENT. 1-lb. jar. Each \$2.00

GAMBINE TINCTURE. 1-pt. bottle. Each 2.00

TUBES OF GAMBINE INJECTION OINTMENT. Doz. 3.00

Send for circular.

Salt Bricks

	Each	Doz.
ROTO SALT BRICKS. Weight 6 lbs.	\$0.25	\$2.50
SQUARE SALT BRICKS. Weight 5 lbs.25	2.50

Johnson & Johnson Cotton Discs

6 in. 300 to carton. Plain ... \$1.75—Single face .. \$2.50
6½ in. 300 to carton. Plain ... 1.90—Single face ... 2.65
Mailing weight 3 lbs.

The Rice Calf Weaner

Small, 50c; medium, 65c; large, 85c. Weight, each, 1 lb.

Sterling Smoked Salt (Sugar Cure)

Ready for use. For curing hams. 7½-lb. pkg. \$0.85
Postage extra.

Axes

World's Finest True Temper. 3 lbs., 3½ lbs. Unhanded	\$2.45
World's Finest True Temper. 3 lbs., 3½ lbs., with Hickory handle	3.35
Knot Klipper. 3 lbs., 3½ lbs., with Hickory handle ..	3.65



Dazey Churn

New glass jar of sensational design. Easier to clean, more butter, no sharp corners to pocket unchurned cream. New jar can be cleaned easily, quickly. Fully enclosed high-speed gears; longer crank makes churning faster, easier.

No. 4. 4-qt. size. (Churning capacity 2 qts.) .. \$3.95

No. 8. 8-qt. size. (Churning capacity 4 qts.) .. 4.95

No. 4J. 4-qt. glass jar .. 1.25

No. 8J. 8-qt. glass jar .. 1.80

The Cyclone Broadcast Seeder

Will sow Timothy, Clover, Oats, Wheat, Rye, Buckwheat, Red Top, Hungarian Millet, and all other grains and seeds perfectly even. Mailing weight 2 lbs. Price: \$3.50.



Corn Hooks

No. 6CH Yankee Corn Hook	\$0.60
Oakland Corn Hook. Plain blade50
Brooks Corn Hook. Serrated blade60

Steel Scraper with Runners

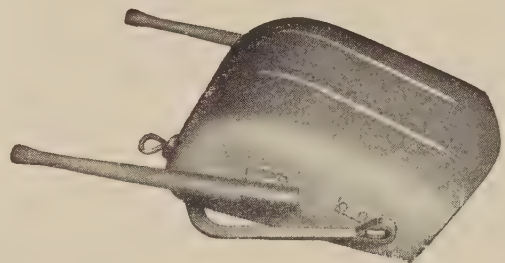

No. 1. Carries 7 ft. of earth	\$16.50
No. 2. Carries 5 ft. of earth	15.50
No. 3	13.50

Eagle Brand Farm Tarpaulins

Individually packaged in cartons. The right Tarpaulin at the right price. All-purpose sizes that fit the needs of farmers.

Khaki Color Farm Tarpaulins

No. 1 size—6 ft. x 8 ft.	\$ 5.79
No. 2 size—8 ft. x 10 ft.	9.75
No. 3 size—10 ft. x 12 ft.	14.69
No. 4 size—10 ft. x 14 ft.	16.98
No. 5 size—12 ft. x 16 ft.	23.40

Green Color Heavy Duty Farm Tarpaulins

No. 6 size—12 ft. x 18 ft.	32.40
No. 7 size—15 ft. x 20 ft.	45.00
No. 8 size—18 ft. x 24 ft.	64.80

Farm and Garden Supplies

BIRD Vita-Bands



VITA-BAND 40: Growers are reporting outstanding results in vigorous well balanced growth. Exclusive nutrient treatment affords a liberal supply of balanced plant food. Transplanting shock eliminated, saving one to three weeks set-back. Sturdy fiber resin construction maintains best moisture conditions with watering frequency cut 50%. Save space and growing time. Quick set-up and rapid removal.

VITA-BAND 10: Designed for growing periods of 8 to 10 weeks. A low-cost nutrient treated band especially good for annuals and vegetables. Produces growing results similar to Vita-Band 40.

PLANT BANDS							
PRICE PER 1000—SIZES IN INCHES							
Sold in units of 1000 only	1½x1½	1¾x1¾	2x2	2x2	2½x2½	3x3	3x3
	x2½	x2½	x2½	x3	x3	x3	x4
VITA-BAND 40	—	\$4.25	\$4.70	\$5.05	\$5.50	\$6.30	\$7.35
VITA-BAND 10	\$2.70	2.90	3.25	3.75	4.15	\$4.55	\$5.90

TOM THUMB FLATS



Bring customers back to YOU for repeat business by using Tom Thumb Flats imprinted with your name. Use one of these attractive designs, with your ad printed on four sides for only \$3.00 per 1000 additional charge. Choice of orange, yellow or light green imprinting. Tom Thumb Flats are made of heavy waterproof fiber resinous material. Use with Vita-Band 40 or Vita-Band 10. The most economical way to sell

potted annuals in dozen lots. Potted plants sell easier at premium prices. Build sales and repeat business with easier-to-set-out potted plants in this neat package. **No. 1**—for 1-dozen 1¾-in. bands. **No. 2**—for 1 doz. 2-in. bands. Specify color if imprinting is desired. Add \$3.00 per 1000 to cost below.

Combination 1M Flats				Sold Units of 100 Sets only	Tom Thumb Flats	
12M Vita-Bands 40 Per 1000 Sets		12M Vita-Bands 10 Per 1000 Sets			Size No. 1	Size No. 2
Size No. 1	Size No. 2	Size No. 1	Size No. 2	Per 1000	\$31.30	\$34.30
\$78.30	\$85.00	\$62.40	\$67.85			



BIRD RED AND GREEN POTS

RED: For shipping only. Not recommended for growing. Lightweight and sturdily made to protect rootball from breakage—inner wax coating prevents drying out. A "must" to preserve the top quality of your plants in transit. Delivering quality promotes repeat business.

GREEN: Sturdy fiber resinous material for growing and shipping plants.

PRICE LIST AND SIZES IN INCHES

GREEN				RED			
	100	1000		100	1000		1000
2 in.	\$1.10	\$ 9.65	2 in.	\$0.70	\$ 6.00		
2¼ in.	1.10	9.85	2¼ in.	.70	6.00		
2½ in.	1.15	10.50	2½ in.	.75	6.10		
3 in.	1.35	12.10	3 in.	.85	6.85		
3½ in.	1.75	16.35	3½ in.	1.10	9.15		
4 in.	2.10	19.25	4 in.	1.20	10.40		
5 in.	2.75	26.40	5 in.	1.55	13.30		
6 in.	3.60	34.15	6 in.	1.95	16.90		

stikit wikit LAWN FENCE Sprabulbs
REG. U.S. PAT. OFF.

PROTECTS and BEAUTIFIES YOUR LAWN AND GARDEN

For florists and gardeners. Brass discs.

ECONOMICAL EASY TO INSTALL

Ideal for grounds about homes, apartment houses, hotels—wherever lawns, gardens or flower beds need protection. Made of steel and durably enameled.

SPRABULB "B."
8 ounces. Price: \$1.00; postpaid, \$1.10.

SPRABULB "C."
12 ounces. Price: \$1.50; postpaid, \$1.60.
8 ounces. Price:

\$2.40
PER DOZ.

¼ in. ROD
20½ in. HIGH



SHOULDER PROVIDES DRIVING SURFACE

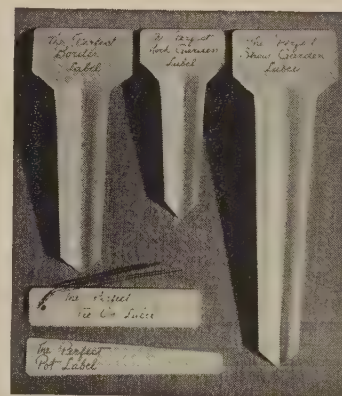

BORDER LABEL. Length 5 in., width of marking space 2 in.

12 labels\$1.25
25 labels 2.40
100 labels 9.25

ROCK GARDEN LABEL. Length 4 in., width of marking space 1¾ in.

12 labels\$1.15
25 labels 2.00
100 labels 7.90

NEEGARDS

The modern Knee Protector. Ideal for any work that requires kneeling on the ground or on the floor. Neegards are form fitting, completely adjustable to fit any size knees. Price: Per pair, \$2.00; postpaid, \$2.10.

Perfect Garden Label

Accepted as the perfect garden label by all who have used them. Easily and permanently marked with ordinary lead pencil. The beautiful gray-green color blends with the soil, foliage and rocks. Prices postpaid as follows:

SHOW GARDEN LABEL. Length 7 in., width of marking space 2½ in.

12 labels\$ 1.50
25 labels 2.90
100 labels 11.25

TIE-ON LABEL. Length 3½ in., width ¾ in. Sturdy copper wires in convenient bundles ready bent for attaching.

100 labels in box\$3.60

POT LABEL. Length 4 in., width ¾ in. at wide end.
100 labels in box\$3.00

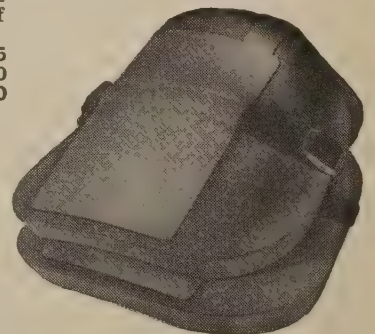

Starline Barn Equipment and Farm Supplies

STARLINE LITTER CARRIERS

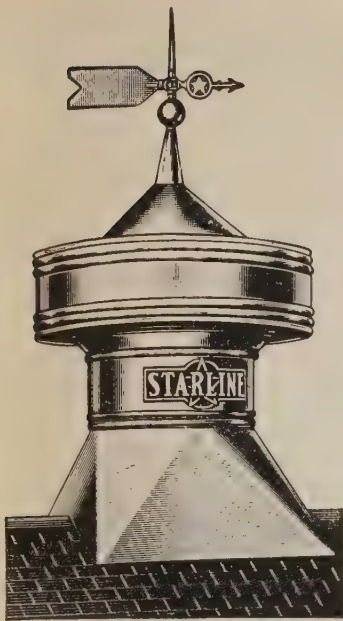

STARLINE VENTILATORS

Starline Taper Base Ventilators are generally used on hog houses, poultry houses or other buildings smaller than the main barn, they usually set on the ridge but can be set on the side roof if desired.

No. 20 Starline Ventilator. 20-inch; wt. 65 lbs. **Price: \$32.00.** (Vane extra.)

No. 24 Starline Ventilator. 25-inch; wt. 100 lbs. **Price: \$40.00.** (Vane extra.)

No. 30 Starline Ventilator. 30-inch; wt. 150 lbs. **Price: \$50.00.** (Vane extra.)

No. RH-12 Starline Frost-Proof Revolving Head Ventilator (not shown). 12-inch flue, 16x16 in. base; height 31¼ in.; wt. 20 lbs. **Price: \$10.50.**

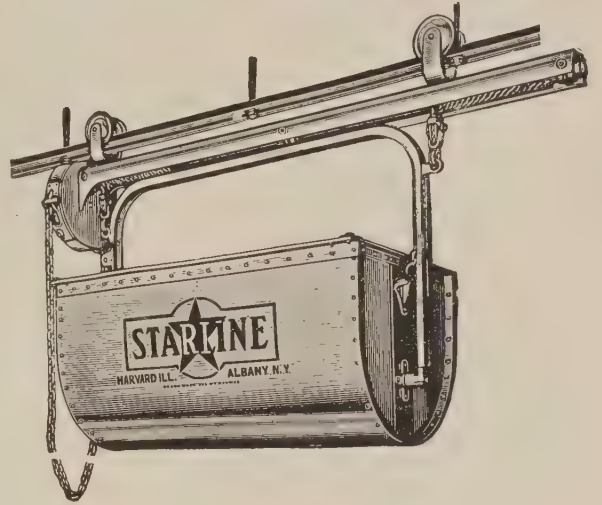

No. 411 Starline Streamlined Litter Carrier. With No. 6 tub (10 bus.). **Price: \$77.00.**

No. 411 Starline Streamlined Litter Carrier. With No. 8 tub (12 bus.). **Price: \$83.00.**

Conveyor Only. For No. 411 Carrier. **Price: \$37.00.**

Bail Only. For No. 411 Carrier. **Price: \$10.00.**

No. 6 Tub (10 bus.). (No bail or conveyor.) **Price: \$30.00.**

No. 8 Tub (12 bus.). (No bail or conveyor.) **Price: \$36.00.**

No. 444 Litter Carrier Track. 6- and 10-ft. lengths (including No. 852 splicer.) **Price: 38c per ft.**

No. 414. 10¼-Inch Hangers. **Price: 28c each.**

Starline Floor Truck for No. 6 Tub with 16x4 inch hollow center cushion tires. Caster wheel 8x2 inch solid cushion tire No. P1272-6. **Price: \$67.00.**

No. P1272-8 for No. 8 or No. 6 Tub with 12x3 inch hollow center cushion tires. Caster wheel 6x2 inch hollow center cushion tire. **Price: \$62.00.**

STARLINE STANCHIONS



No. 1285W Stanchion. (Not shown.) Wood lined. **Price: \$6.30.**

No. 1211W Stanchion. (As shown.) Wood lined. **Price: \$5.00.**

No. 1211 Stanchion. (Not shown.) All steel. **Price: \$4.30.**

No. 627 Stanchion Fastenings. **Price: 25c.**

No. 13 Starline Stalls. 3 ft. 6 in. wide. With No. 1285W Stanchions (and with rust shield.) **Price: \$19.70.**

STARLINE HAY BARN EQUIPMENT

No. 493A Starline Hay Carrier Sheaves. 7 inches in diameter. **Price: \$26.00.**

No. 564A Starline Hay Carrier Sheaves. 4 inches in diameter. A sturdy carrier at a moderate price. **Price: \$20.60.**

No. 581 Starline Double Angle Track. 6- and 10-ft. lengths with No. 582 Splices. **Price: Ft., 38c.**

STARLINE LOOSE TINE HAY FORKS

No. 526. Standard 26-in. tines. **Price: \$16.50.**

No. 532. Giant 32-in. tines. **Price: \$17.90.**

No. 248. Steel frame pulley with 6-in. hard maple sheave. **Price: \$1.60.**

No. 126. Steel rafter brackets. **Price: 8c.**

No. 583-6. 6-in. track hangers. **Price: 27c.**

Starline No. 35 Taper Top Sterilizing Tank. **Price: \$16.00.**

STARLINE WATER BOWL

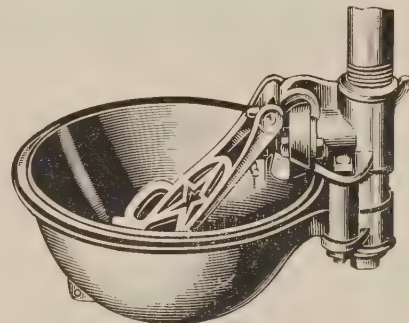

No. 235 Starline Water Bowl. Easy to clean. Works under pressure. Easiest for cow to work. Keeps fresh water before the cow all the time. Furnished in gray enamel. **Price: \$4.95.**

No. 1000 Galvanized Pressed Steel Bowl. **Price: \$4.95.**

We also stock Cannon Ball Barn Door Track, Hangers, Brackets, Stay Rollers, Pulls and Latches. Starline Cannon Ball Track is self cleaning, bird-proof track, with self-oil hangers.

Prices on all these items on request.

BUCH STEEL TRAY WHEELBARROWS

No. 154 Buch Steel Tray Wheelbarrow. With wood handles and steel wheel. Capacity 4 cu. ft. Round front. **Price: \$13.50.** With 2-ply 16x4 plain bearing rubber tired wheel. **Price: \$23.95.**

No. 155 Buch Steel Tray Wheelbarrow. With wood handles and steel wheel. Capacity 5 cu. ft. **Price: \$15.50.** With 2-ply 16x4 plain bearing rubber tired wheel. **Price: \$25.95.**

No. 174 Buch Steel Tray Wheelbarrow. Same as No. 154 only with square front. With steel wheel. **Price: \$13.50.** With 2-ply 16x4 plain bearing rubber tired wheel. **Price: \$23.95.**

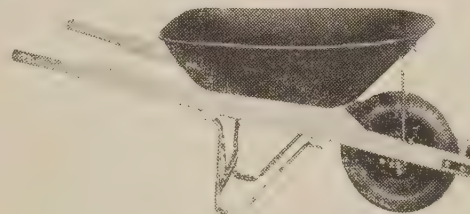

No. 154—As Shown

No. 20 Home Barrow. Steel tray, wood handles and steel wheel. **Price: \$9.95.** With 16x2 in. semi-pneumatic rubber tired wheel, 3 cu. ft. rated capacity. **Price: \$13.25.**

Buch Aluminum Tray Barrow. Light weight, corrosion resistant. Designed for general contractors' use where large capacity and ruggedness are important factors. The edge of trays rolled over ¼-inch steel rod for extra strength. (Not shown.) Tray capacity: heaped, 5 cu. ft.; struck, 4 cu. ft. Hardwood handles. **No. 455.** With 2-ply 16x4 plain bearing rubber tired wheel. **Price: \$29.95.**

Garden and Lawn Supplies



HY-TROUS LIQUID FERTILIZER
ODORLESS—ECONOMICAL—BALANCED
1 Tablespoonful makes 1 Full Gallon

A remarkable liquid fertilizer, this HY-TROUS. Completely balanced . . . concentrated; one table-spoonful makes a gallon of efficient plant food when mixed with water . . . will not burn the most tender root, leaf, or flower . . . easily applied . . . positive in results . . . economical to use . . . completely odorless. For flowers, fruits, vegetables, lawns, shrubs, trees, and house plants.

Marjorie Mills will tell you about Hy-Trous every week over WBZ and the New England Network.

3 ozs. . .	\$0.25
8 ozs. . .	.59
16 ozs. . .	.99
32 ozs. . .	1.79
1 gal. . .	5.95

BUY TODAY!

For sturdy, healthy growth in all types of plant-life, use
HY-TROUS
Concentrated Odorless Liquid Fertilizer

MATURED OR NEWLY SEEDED LAWNS GARDENS—FLOWERS—SHRUBS

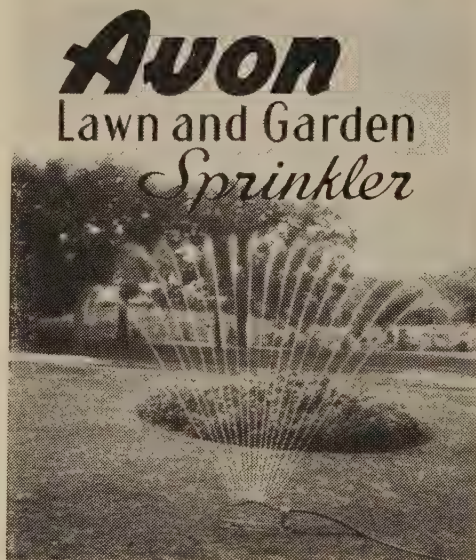

The AVON is 21"x6½"x7", light (4 lbs.), mounted on a sled-like frame that moves with ease. Adjustable to sprinkle one-half of area or both. This sprinkler is ideal for gardens, shrubs or flowers. The fan-like spray emitted from nozzles of oscillating bar, seep into the turf, leaving no pools of water under sprinkler, preventing wash-out of newly seeded gardens or flower beds.

This type sprinkler is highly recommended by landscapers and nurserymen. Its unique principal of oscillating back and forth enables one side of the area covered to absorb while the other side is being irrigated. Provides a natural rain-like shower that is best for all matured or newly seeded lawns. The AVON covers 1500 sq. ft. or more, depending on pressure, in a rectangular area. The AVON sprinklers are tested under 15 lbs. pressure to insure satisfaction. Mailing weight 6 lbs. Price: \$15.00.

Rugg "Kleenup" Rake



A low priced durable rake. 22 teeth.
No. 48. Price: \$1.00.

Rugg "Kleen-Sweep" Rake

Fitted with steel neck. "Kleen Sweeps" clean the finest lawns. The wooden handle is reinforced with strong steel collar where most of the breakage occurs.

No. 41. 18-inch head, 30 teeth.
Price: \$1.65.

The New Sunbeam Hedge Trimmer

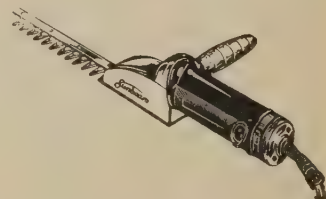

Faster, easier way to trim hedges, shrubs, ornamental trees. So light in weight it can easily be used with one hand. Saves time—gives neat, professional results—takes arm-aching drudgery out of trimming. Well balanced for easy handling.

No. A-1 Sunbeam Hedge Trimmer. 110V. AC-DC. Packed one to a box. Shipping weight 7 lbs. Price: \$37.50.

Parker No. G-2 Grass Shear

Made in Worcester, Mass.



Self-sharpening action on blades of hardened tool steel, natural finish; shaped for close trimming and easy cutting. Non-tiring, perfect grip handle with dark green baked enamel finish. Price: \$1.25; postpaid, \$1.35.

Disston Spring Rake

(Not shown)

The Disston Spring Rake is outstanding. The only rake with a "Backbone" Spring which takes the strain off the teeth.

No. D18. 18 inches wide \$2.00
No. D24. 24 inches wide 2.75

Farm and Garden Supplies

ELECTRIMMER ELECTRIC HEDGE TRIMMER

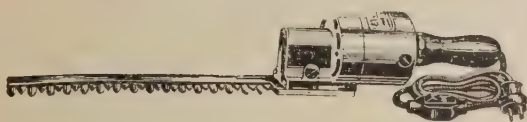

Powerful — Handy — Dependable!

ELECTRIMMER is no toy—it's the most powerful tool of its kind made, not to be confused with ordinary light growth trimmers. It is easy to handle—weighs only six pounds. Operates from any light socket. Guaranteed against electrical and mechanical defects.

A Real Tool For a Real Job!

Built to give enduring service. Has universal electric motor with die-cast aluminum housing and handy thumb-operated toggle switch. Special alloy gears. Cutter blade, 12 inches long, is made of finest steel. Price shown below includes 6 feet of best rubber-covered cord. **Price: \$34.50.**

Wayward Vine Guide and Support

A new and easy way to train all kinds of vines to stucco, brick, stone, cement and wood walls without nails or holes because the supports are cemented to the wall with a special material supplied for this purpose. This special cement is not affected by any weather conditions. The vines are held in place by wire loops which may be bent easily. Your choice of brick-red, gray, or white. State color wanted. **Price: Per box of 25, including cement, \$1.00, postpaid.**

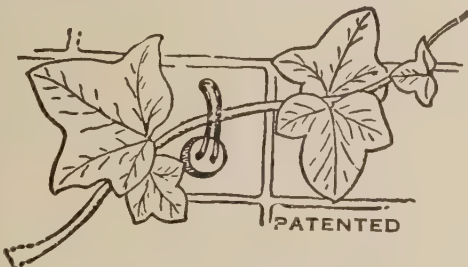

True Temper Hedge Shear

True Temper Dynamic Hedge Shears are made from finest quality hedge shear steel and precision fitted.

Blades: upper knife sharp, lower serrated.

Patented hinge bolt and nut designed especially for this shear gives close and positive adjustment. Fire hardened oval design handles.

No. TD. Blade length 8½ inches. Mailing weight 3 lbs. **Price: \$3.00.**

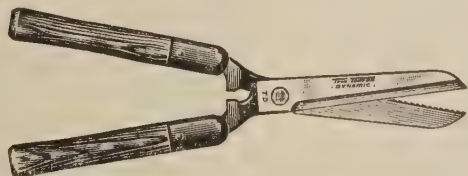

Corn Planter



No. 92 Dobbins Superbilt All-Steel Corn Planter.

Easy to operate. One hand automatic corn planter of unique design. Mailing weight 6 lbs. **Price: \$3.60.**

Doo-Klip Standard Grass Shear

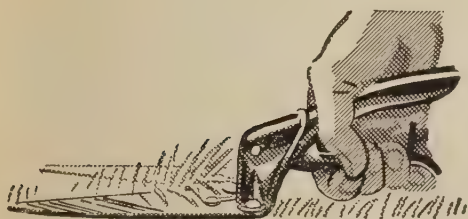

America's favorite shear with the "up and down" action—as easy as a handshake. Serrated, cadmium plated blades grip and cut grass smooth and clean. Self-sharpening, self-tensioning blades, and pinch-proof handles. **Price: \$1.95.**

True Temper Lawncomb Rakes

The Lawncomb rake has 24 flat, flexible spring steel teeth.
No. LC18. 8-inch teeth, 18 inches wide. **Price: \$1.90.**
No. LC24. 9½-inch teeth, 24 inches wide. **Price: \$2.40.**

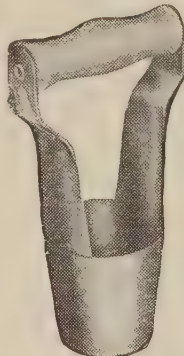

Bulb Planter

An indispensable tool because it makes a perfect planting hole for practically all sorts of bulbs without disturbing the surrounding soil. **Price: 85c; post-paid 95c.**

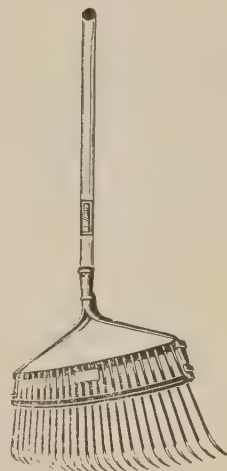

Doo-Klip Long-Handle Grass Shear

Solid rubber wheels weighing only four ounces support the blades and handle, permitting easy use with one hand.

\$3.50



Same pinch-proof, "up and down" handle action used in standard Doo-Klip grass shear.

Flame Sprayer

Extra Strong Electric Welded Tank

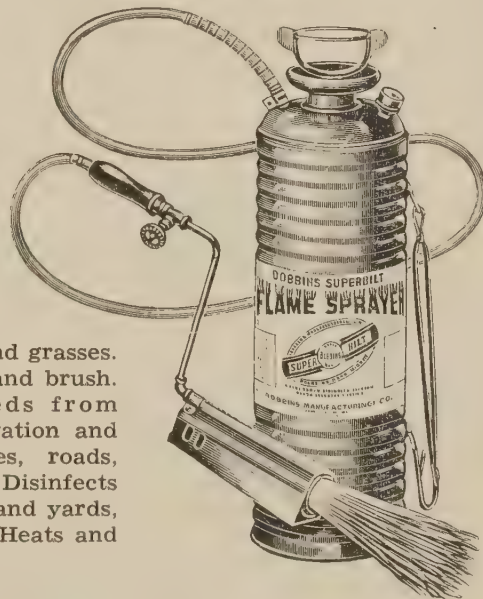

Kills weeds and grasses. Burns rubbish and brush. Removes weeds from driveways, irrigation and drainage ditches, roads, and fence rows. Disinfects poultry houses and yards, rabbit hutches. Heats and thaws.

Flame temperature 2000° F. Average fuel consumption one gallon per hour. Heavy galvanized steel tank with electric welded seams, tested for high pressure. Heavy steel welded torch. Brass burner with a needle-valve control.

No. 210 Dobbins Superbilt Flame Sprayer. 4-gal. capacity. Equipped with 7-ft. hose. Weight 16½ lbs. **Price: \$21.15.**

Farm and Garden Supplies

Brown's Open-Hed Sprayer No. 4

Electrically welded, hot galvanized coated. 4-gal. capacity. Price: \$9.75.



Brown's Wheelbarrow Sprayers

No. 57R. Complete pump with 12½-ft. hose, 18-gal. galvanized tank, air tank, frame and disc wheel with 2x16 inch semi-pneumatic rubber tire. Price: \$49.95.

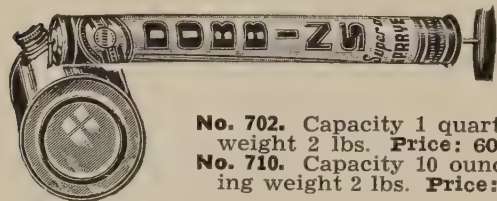
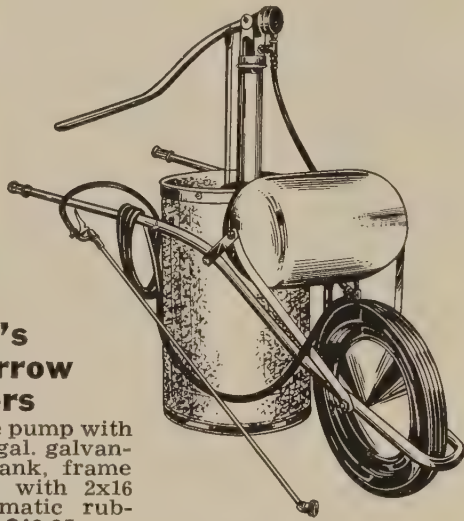

Dobbins Sprayers

No. 702. Capacity 1 quart. (Tin.) Mailing weight 2 lbs. Price: 60c.
No. 710. Capacity 10 ounces. (Tin.) Mailing weight 2 lbs. Price: 45c.

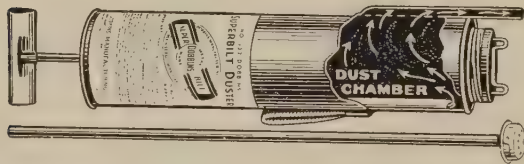

Dobbins No. 132 Superbilt Duster. Pump 3-in. diameter; 7½-in. long. Two-way dust cap. 24-in. steel extension. Mailing weight 3 lbs. Price: \$1.50.

Ezy-Cut Grass Shears



No. 157 Improved Ezy-Cut Grass Shear. A handsome, highly efficient tool. Positive one-hand thumb catch. Mailing weight 2 lbs. Price: \$1.75.
No. 57 Special Ezy-Cut Grass Shear. A splendid value that will give good, efficient service. Mailing weight 2 lbs. Price: \$1.25.
No. 1575 New "Stand-Up" Grass Shears. With adjustable wheel. (Not shown.) Mailing weight 6 lbs. Price: \$3.25.

Seymour Smith Hedge Shears

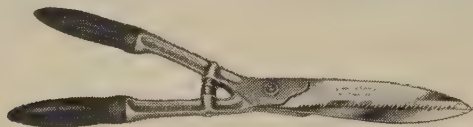

No. 326 Multipower. (As shown.) Rubber handle grips. 9½-inch blade. Mailing weight 3 lbs. Price: \$5.00.
No. 154N Lightning Clipper. (Not shown.) Serrated blade and notched 9-inch blade. Mailing weight 4 lbs. Price: \$3.50.
No. 14N Ezy-Cut. (Not shown.) Notched 8-inch blade. Mailing weight 4 lbs. Price: \$2.50.

Dobbins Sprayers

No. 4240R. (As shown.) A portable high pressure light weight spray outfit. 25-gal. tank, 1½ h.p. engine, 26x2½ in. pneumatic tired wheels. Weight 189 lbs. Price: \$178.15 f.o.b. factory.
No. 3260R Power Sprayer. 1¾ h.p. engine, 50-gal. heavy steel tank, 5.50x16 pneumatic tires. Weight 405 lbs. Price: \$353.00 f.o.b. factory.
We solicit inquiries on other Dobbins Power Sprayers.

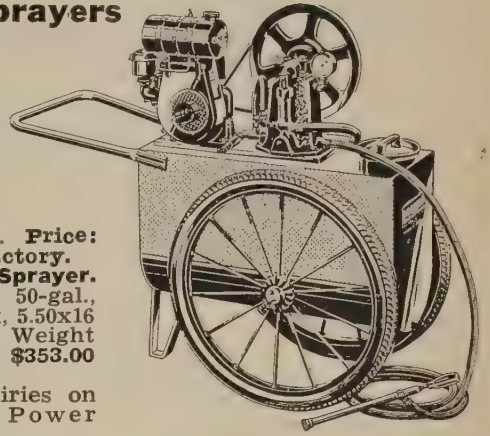

Dobbins Wheelbarrow Sprayers

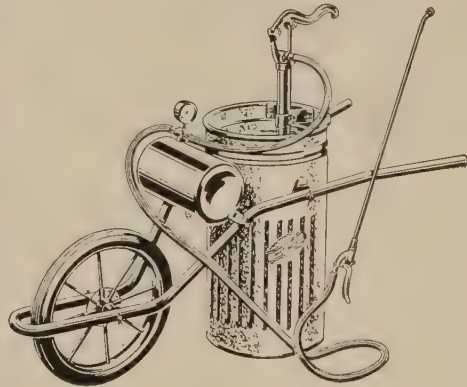

No. 3171R. 12-gallon galvanized tank. Pressure tank easily maintains 150 lbs. pressure. 16-inch semi-pneumatic rubber tired wheel. Price: \$36.80.

No. 3171. Same as above, but with steel wheel. Price: \$31.35.

No. 3191. (Not shown.) 18-gal. galvanized tank. Pressure tank operates at 200 lbs. pressure. Price: \$61.60.

With 16x4 inch pneumatic tire. Price: \$61.60.

Dobbins Compressed Air Sprayers

No. 34G Bighead. (As shown.) Galvanized tank, 3½-gal. capacity. Price: \$9.10.

No. 21G Fun-L-fill. Galvanized tank, 3½-gal. capacity. Price: \$7.85.

No. 21S Fun-L-fill. Stainless steel tank, 3½-gallon capacity. Price: \$14.40.



No. 44G Bighead. (As shown.) Galvanized tank, 4-gallon capacity. Price: \$11.05.

No. 44S Bighead. Stainless steel tank, 4-gallon capacity. Price: \$19.20.

No. 71T Dobbins Shut-Off Nozzle for any make compressed air sprayer. Mailing weight 2 lbs. Price: \$1.50.

No. 84T Dobbins Shut-Off Nozzle with 30-in. hose coil spring and clamp. Mailing weight 3 lbs. Price: \$2.00.

No. 74A 24-in. Straight Brass Extension. Mailing weight 2 lbs. Price: 50c.

No. 59N Dobbins Nozzle Cap. All brass complete with strainer and whirl disc. Mailing weight 1 lb. Price: 60c.



Farm and Garden Supplies

Myers Power Sprayers

Inquires Solicited.

Myers Compressed Air Sprayers



No. 2240 Myers Kwikfill 2½-gal. Galvanized Tank Sprayer with 18-in. brass extension rod. **Price: \$9.75.**

No. 2242 Myers Kwikfill 4-gal. Galvanized Tank Sprayer with 18-in. brass extension rod. **Price: \$10.75.**

No. 2242B. Same as No. 2242 with brass tank. **Price: \$16.00.**

Myers New Idea Knapsack Sprayers

No. 1330A Myers New Idea Galvanized Tank Knapsack Sprayer, fitted with ¾-in. brass pipe extension with 45° Fembro spray nozzle. **Price: \$26.00.**

No. 1331A. Same as No. 1330A except with brass tank. **Price: \$35.75.**



Myers Portable Sprayer

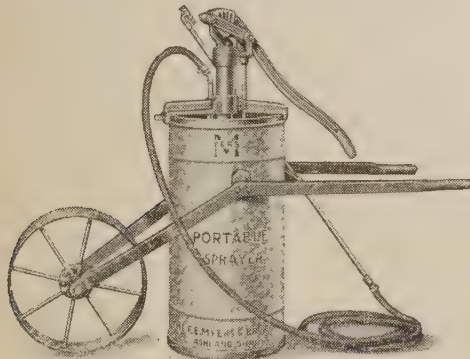

Suitable for greenhouse work, spraying trees, white-washing, painting, etc.

No. R336½B Myers Portable Sprayer with dasher and jet agitator, 12½-gal. tank, 15-ft. ½-inch 5-ply discharge hose, 8-ft. steel pipe extension and Vermorel nozzle. **Price: \$38.00.**

Myers "Silver Prince" Portable Sprayer. Wheelbarrow type engine-powered model (not shown), 12½-gal. tank capacity; 225 pounds pressure, capacity 2 GPM. Rubber-tired wheel. **No. 4502-2ER12½.** **Price: \$185.00, f.o.b. Ashland, Ohio.**



Myers Nozzles

Fembro 45 degree nozzle. \$1.10; or \$1.20 postpaid.

Fembro straight nozzle. 95c; or \$1.05 postpaid.



Bordeaux Nozzle

(Not shown.)
Each \$1.55; or \$1.65 postpaid.

We also solicit your inquiries for Myers Spray Guns and Accessories.

Dormant and Delayed Dormant Oil Sprays

EMULSO OIL SPRAY. 83% Oil Emulsion. A highly potent dormant oil spray for control of certain insect eggs, scale, etc.; contains rotenone for extra effectiveness. Safe to use at dormant or delayed dormant stage on apples, pears, or wherever dormant oil sprays are indicated. **Price: 50-gal. steel drum, 60c per gal.**

PENINSULAR OIL SPRAY—83% Oil Emulsion. A popular, safe and stable oil emulsion spray for use on apples, pears, etc., at dormant or delayed dormant stage. **Price: 50-gal. steel drum, 52c per gal.**

NIAGARA MISCIBLE OIL—97% oil. A free-flowing oil which mixes readily with water, for use as an oil spray in dormant stage on apples, pears, etc. Use 3 gals. per 100 gals. of water. **Packed in 54-gal. steel drums, 58c per gal.**

CODE 605 DINITRO DRY. 40% Dinitro-Ortho-Cresol. A dormant spray for control of oyster shell scale, aphids eggs and bud moth. Use 3 to 4 lbs. per 100 gals. of water. **Packed in 24-lb. cartons—12 2-lb. bags. Price: 67c per lb.**

KRENITE. A water soluble dinitro dormant spray. For ground spray to eliminate spores on old leaves, use 2 qts. per 100 gals. spray and apply at rate of 500 gals. per acre. **Packed 1-gal. cans, 6 per case, \$2.75 per gal.**

No. 1 DESHLER RURAL MAIL BOX. **Price: \$2.40.**

KATCH-ALL WIRE RAT TRAP. 18 in. long, 8 in. wide, 7¼ in. high. **Price: \$1.65.**

DRY WOOD MEASURE. 1 quart, price, 55c; 2 quart, price, 65c; 4 quart, price, 85c; 8 quart, price, \$1.05; and 16 quart, price, \$1.55.

LOG CHAINS with grab hook and slip hook.

5/16"x14'. Weight 16 lbs.	Price	\$ 4.55
3/8"x14'. Weight 23 lbs.	Price	6.50
3/8"x16'. Weight 26 lbs.	Price	7.35
1/2"x14'. Weight 41 lbs.	Price	11.35

COW TIES. No. 2/0 open ring, 3 ft., price, 65c; 3½ ft., price, 75c; 4½ ft., price, 80c. No. 2/0 Tenso tie out chains, 20 ft., price, \$1.10; 30 ft., price, \$1.40.

TIDY TIE OUT POSTS. 20-inch, price, \$1.80; 24-inch, price, \$1.95.

DOVER MEASURES AND FUNNELS. Combination galvanized measure No. 011, 1 qt., price, \$1.25; No. 012, 2 qt., price, \$1.65; No. 014, 4 qt., price, \$1.95. Open type galvanized measure No. 51, 1 qt., price, \$1.15; No. 52, 2 qt., price, \$1.50; No. 54, 4 qt., price, \$1.85.

GALVANIZED FUNNELS. No. 71, 1 qt., price, 65c; No. 72, 2 qt., price, 85c; No. 74, 4 qt., price, \$1.10.

TIN FUNNELS. No. 311, 1 qt., price, 40c; No. 312, 2 qt., price, 50c; No. 314, 4 qt., price, 65c.

GRAHAM BRONZE WEATHERVANES, No. 323, running horse, price, \$10.00; No. 340, crowing rooster, price, \$10.00; No. 43, horse and buggy, price, \$12.50; No. 505, setter dog, price, \$17.50. Many other styles.

PICKS AND MATTOCKS. 8-lb. contractor's pick, price, \$2.65; 5-lb. long cutter mattock, price, \$2.10; 5-lb. pick mattock, price, \$2.10. Also square head wedges and crowbars.

SHOVELS. Ames Two-Star, size 2, price, \$2.35. Ames Mass, size 2, price, \$2.10. Ames Ram, size 2, price, \$1.80. Specify long or D handle; round or square point.

CEMENT BIRD BATH. Price, \$5.00. Large size, \$8.50.

GALVANIZED WATERING POTS. 6, 8, 10, 12 and 16 quart. Market price.

ASH CANS, GARBAGE CANS AND COVERS, GALVANIZED PAILS. Market price.

We carry complete stock, light duty gates, V belts for refrigerators, water pumps, washing machines and other household appliances.



BEANS, Longgreen.
Pods are round, straight, dark green, 6 to 7 inches long. Pkt., 25c; lb., 50c; 2 lbs., 95c.

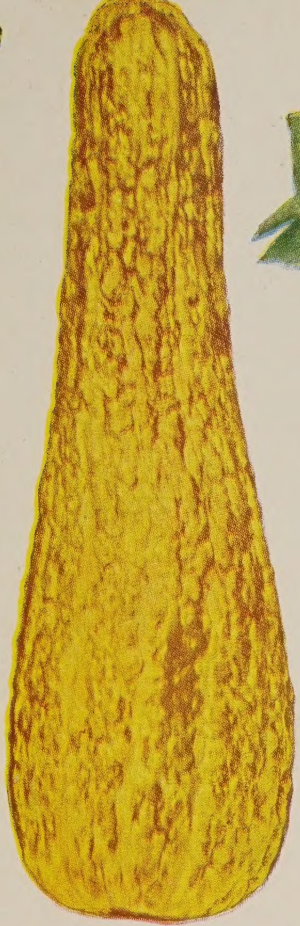

SQUASH, Early Giant Summer. Early, large, Excellent quality. Pkt., 10c; oz., 20c.



PEAS, Improved Telephone.
Large pods and well filled, dark color, and flavor is the best. Very prolific. Pkt., 20c; lb., 45c; 2 lbs., 85c.



CARROT, Chantenay.
A half-long early sort ready in 70 days. Good color, fine flavor, excellent size and shape for bunching. Pkt., 10c; oz., 35c; 1/4 lb., \$1.00.



SQUASH, Table Queen or Des Moines. Desirable for home and market garden use. Acorn-shaped fruit, ribbed, smooth, thin-shelled, dark green, flesh light yellow, bakes well, with sweet inviting flavor. Pkt., 10c; oz., 20c; 1/4 lb., 50c; lb., \$1.40.



SWEET CORN, Spancross. 70 days. Earliest yellow hybrid. On warm sandy land it produces the earliest crop. Pkt., 20c; lb., 50c; 2 lbs., 95c; 10 lbs. or over, 42c per lb.

SQUASH, Butternut. Definitely different than any other Squash. Very sweet. Pkt., 10c; oz., 60c.





ROSS *Superior* SEEDS

1843-1948

ROSS BROS. CO.

WORCESTER, MASS.